General Seating Collection

Pricelist 2023

Valid from 1st Feb 2023

SANDLER

Et Al.
Collection

Pricelist 2023

Valid from 1st Feb 2023

SANDLER

ET AL

511 AX

W	17.3"	OH	28.3"
D	17.3"		

FRAME FINISH	
VR Colors	$660

Net Weight	28lbs	Quantity per Carton	2
		Carton Weight	66.14lbs
		Carton Volume	2.12ft³

512 AX

W	23.6"	OH	28.3"
D	23.6"		

FRAME FINISH	
VR Colors	$870

Net Weight	44.53lbs	Quantity per Carton	1
		Carton Weight	55.12lbs
		Carton Volume	2.47ft³

512A AX

W	23.6"	OH	40.9"
D	23.6"		

FRAME FINISH	
VR Colors	$910

Net Weight	45.86lbs	Quantity per Carton	1
		Carton Weight	57.32lbs
		Carton Volume	2.47ft³

513 AX-VR

W	23.6"	OH	28.3"
D	23.6"		

FRAME FINISH	
VR Colors	$920

Net Weight	48.5lbs	Quantity per Carton	1
		Carton Weight	55.12lbs
		Carton Volume	2.47ft³

577 XT

OH	28.3"		

FRAME FINISH	
Gloss Stainless Steel	$720
Matt / Satin Stainless Steel	$710

Net Weight	27.56lbs	Quantity per Carton	2
		Carton Weight	61.73lbs
		Carton Volume	1.77ft³

ET AL

577AF XT

W	8"	OH	40.9"
D	8"		

FRAME FINISH	
Gloss Stainless Steel	$660
Matt / Satin Stainless Steel	$650

Net Weight	21.61lbs

Quantity per Carton	2
Carton Weight	49.82lbs
Carton Volume	2.12ft³

577B XT

OH	16.7"		

FRAME FINISH	
Gloss Stainless Steel	$880
Matt / Satin Stainless Steel	$870

Net Weight	25.35lbs

Quantity per Carton	2
Carton Weight	59.52lbs
Carton Volume	1.77ft³

577F XT

W	8"	OH	28.3"
D	8"		

FRAME FINISH	
Gloss Stainless Steel	$610
Matt / Satin Stainless Steel	$580

Net Weight	18.74lbs

Quantity per Carton	2
Carton Weight	44.09lbs
Carton Volume	1.77ft³

578 XT

OH	28.3"		

FRAME FINISH	
Gloss Stainless Steel	$850
Matt / Satin Stainless Steel	$780

Net Weight	35.49lbs

Quantity per Carton	1
Carton Weight	44.09lbs
Carton Volume	1.77ft³

578A XT

OH	40.9"		

FRAME FINISH	
Gloss Stainless Steel	$930
Matt / Satin Stainless Steel	$900

Net Weight	38.36lbs

Quantity per Carton	1
Carton Weight	44.09lbs
Carton Volume	1.77ft³

ET AL

578B XT

OH 16.7"

FRAME FINISH	
Gloss Stainless Steel	$770
Matt / Satin Stainless Steel	$750

Net Weight	33.29lbs	Quantity per Carton	1
		Carton Weight	39.68lbs
		Carton Volume	1.77ft³

579BT XT

OH 16.7"

W 15.7"

FRAME FINISH	
Gloss Stainless Steel	$650
Matt / Satin Stainless Steel	$610

Net Weight	27.56lbs	Quantity per Carton	2
		Carton Weight	66.14lbs
		Carton Volume	17.66ft³

579Q XT

OH 28.3"

FRAME FINISH	
Gloss Stainless Steel	$770
Matt / Satin Stainless Steel	$720

Net Weight	33.07lbs	Quantity per Carton	2
		Carton Weight	74.96lbs
		Carton Volume	1.77ft³

579T XT

OH 28.3"

FRAME FINISH	
Gloss Stainless Steel	$720
Matt / Satin Stainless Steel	$680

Net Weight	29.76lbs	Quantity per Carton	2
		Carton Weight	66.14lbs
		Carton Volume	1.77ft³

580AQ XT

OH 40.9"

FRAME FINISH	
Gloss Stainless Steel	$1,170
Matt / Satin Stainless Steel	$1,040

Net Weight	48.5lbs	Quantity per Carton	1
		Carton Weight	57.32lbs
		Carton Volume	1.77ft³

ET AL

580AT XT

OH	40.9"

FRAME FINISH	
Gloss Stainless Steel	$930
Matt / Satin Stainless Steel	$880

Net Weight	43.65lbs

Quantity per Carton	2
Carton Weight	101.41lbs
Carton Volume	1.77ft³

580BT XT

OH	16.7"
W	15.7"

FRAME FINISH	
Gloss Stainless Steel	$750
Matt / Satin Stainless Steel	$740

Net Weight	38.58lbs

Quantity per Carton	1
Carton Weight	50.71lbs
Carton Volume	21.19ft³

580Q XT

OH	28.3"

FRAME FINISH	
Gloss Stainless Steel	$950
Matt / Satin Stainless Steel	$850

Net Weight	44.09lbs

Quantity per Carton	1
Carton Weight	50.71lbs
Carton Volume	1.77ft³

580T XT

OH	28.3"

FRAME FINISH	
Gloss Stainless Steel	$830
Matt / Satin Stainless Steel	$800

Net Weight	40.79lbs

Quantity per Carton	1
Carton Weight	46.3lbs
Carton Volume	1.77ft³

581 MT

OH	28.3"

FRAME FINISH	
VR Colors	$460

Net Weight	24.25lbs

Quantity per Carton	2
Carton Weight	55.12lbs
Carton Volume	1.77ft³

ET AL

582 MT

OH	28.3"
W	19.9"

FRAME FINISH	
VR Colors	$550

Net Weight	31.09lbs

Quantity per Carton	1
Carton Weight	37.48lbs
Carton Volume	2.47ft³

582A MT

OH	43.3"

FRAME FINISH	
VR Colors	$570

Net Weight	33.51lbs

Quantity per Carton	1
Carton Weight	39.68lbs
Carton Volume	1.77ft³

583 MT

OH	28.3"

FRAME FINISH	
VR Colors	$480

Net Weight	27.56lbs

Quantity per Carton	1
Carton Weight	33.07lbs
Carton Volume	1.77ft³

584 MT

OH	28.3"

FRAME FINISH	
VR Colors	$570

Net Weight	36.6lbs

Quantity per Carton	1
Carton Weight	41.89lbs
Carton Volume	1.77ft³

584A MT

W	19.6"	OH	43.3"
D	19.6"		

FRAME FINISH	
VR Colors	$620

Net Weight	42.77lbs

Quantity per Carton	2
Carton Volume	1.77ft³

ET AL

590AQ XT

OH	40.9"

FRAME FINISH	
Gloss Stainless Steel	$1,630
Matt / Satin Stainless Steel	$1,420

Net Weight	71.87lbs

Quantity per Carton	1
Carton Weight	81.57lbs
Carton Volume	1.77ft³

590AT XT

OH	40.9"

FRAME FINISH	
Gloss Stainless Steel	$1,270
Matt / Satin Stainless Steel	$1,210

Net Weight	62.83lbs

Quantity per Carton	1
Carton Weight	72.75lbs
Carton Volume	1.77ft³

590Q XT

OH	28.3"

FRAME FINISH	
Gloss Stainless Steel	$1,440
Matt / Satin Stainless Steel	$1,180

Net Weight	62.83lbs

Quantity per Carton	1
Carton Weight	68.34lbs
Carton Volume	1.77ft³

590T XT

OH	28.3"

FRAME FINISH	
Gloss Stainless Steel	$1,180
Matt / Satin Stainless Steel	$1,140

Net Weight	64.15lbs

Quantity per Carton	1
Carton Weight	70.55lbs
Carton Volume	1.77ft³

591AQ MT

W	29.4"	OH	43.3"
D	15.6"		

FRAME FINISH	
VR Colors	$1,000

Net Weight	64.37lbs

Quantity per Carton	1
Carton Weight	68.34lbs
Carton Volume	1.77ft³

ET AL

591AT MT

OH	43.3"

FRAME FINISH	
VR Colors	$950

Net Weight	55.56lbs	Quantity per Carton	1
		Carton Weight	61.73lbs
		Carton Volume	1.77ft³

591Q MT

OH	28.3"

FRAME FINISH	
VR Colors	$900

Net Weight	62.83lbs	Quantity per Carton	1
		Carton Weight	68.34lbs
		Carton Volume	1.77ft³

591T MT

OH	28.3"

FRAME FINISH	
VR Colors	$870

Net Weight	49.6lbs	Quantity per Carton	1
		Carton Weight	55.12lbs
		Carton Volume	1.77ft³

592 XT

OH	28.7"

FRAME FINISH	
Gloss Stainless Steel	$1,420
Matt / Satin Stainless Steel	$1,410

Net Weight	67.68lbs	Quantity per Carton	1
		Carton Weight	74.96lbs
		Carton Volume	2.47ft³

593 MT

W	23.6"	OH	28.3"
D	23.6"		

FRAME FINISH	
VR Colors	$1,070

Net Weight	61.73lbs	Quantity per Carton	1
		Carton Weight	68.34lbs
		Carton Volume	2.47ft³

ET AL

594 XT

OH	28.3"

FRAME FINISH	
Gloss Stainless Steel	$650
Matt / Satin Stainless Steel	$610

Net Weight	25.79lbs

Quantity per Carton	2
Carton Weight	61.73lbs
Carton Volume	1.77ft³

595 Q XT

OH	28.3"

FRAME FINISH	
Gloss Stainless Steel	$680
Matt / Satin Stainless Steel	$610

Net Weight	28.66lbs

Quantity per Carton	2
Carton Weight	66.14lbs
Carton Volume	1.77ft³

595T XT

OH	28.3"

FRAME FINISH	
Gloss Stainless Steel	$610
Matt / Satin Stainless Steel	$580

Net Weight	28.66lbs

Quantity per Carton	2
Carton Weight	66.14lbs
Carton Volume	1.77ft³

596 AQ XT

OH	40.9"

FRAME FINISH	
Gloss Stainless Steel	$1,410
Matt / Satin Stainless Steel	$1,180

Net Weight	61.73lbs

Quantity per Carton	1
Carton Weight	70.55lbs
Carton Volume	1.77ft³

596AT XT

OH	40.9"

FRAME FINISH	
Gloss Stainless Steel	$1,160
Matt / Satin Stainless Steel	$1,120

Net Weight	56.66lbs

Quantity per Carton	1
Carton Weight	70.55lbs
Carton Volume	1.77ft³

ET AL

596Q XT

OH	28.3"

FRAME FINISH	
Gloss Stainless Steel	$1,210
Matt / Satin Stainless Steel	$1,070

Net Weight	56.66lbs

Quantity per Carton	1
Carton Weight	66.14lbs
Carton Volume	1.77ft³

596T XT

OH	28.3"

FRAME FINISH	
Gloss Stainless Steel	$1,040
Matt / Satin Stainless Steel	$1,010

Net Weight	56.66lbs

Quantity per Carton	1
Carton Weight	66.14lbs
Carton Volume	1.77ft³

597 MT

OH	28.3"

FRAME FINISH	
VR Colors	$470

Net Weight	23.59lbs

Quantity per Carton	2
Carton Weight	52.91lbs
Carton Volume	1.77ft³

598T MT

W	15.6"	OH	28.3"
D	15.6"		

FRAME FINISH	
VR Colors	$470

Net Weight	26.24lbs

Quantity per Carton	1
Carton Weight	33.07lbs
Carton Volume	1.77ft³

599AQ MT

W	29.4"	OH	43.3"
D	15.6"		

FRAME FINISH	
VR Colors	$870

Net Weight	51.81lbs

Quantity per Carton	1
Carton Weight	57.32lbs
Carton Volume	1.77ft³

ET AL

599AT MT

W	29.4"	OH	43.3"
D	15.6"		

FRAME FINISH	
VR Colors	$830

Net Weight	51.81lbs	Quantity per Carton	1
		Carton Weight	57.32lbs
		Carton Volume	1.77ft³

599T MT

W	29.4"	OH	28.3"
D	15.6"		

FRAME FINISH	
VR Colors	$770

Net Weight	47.84lbs	Quantity per Carton	1
		Carton Weight	55.12lbs
		Carton Volume	1.77ft³

ABACO 750

W	23.6"	SH	18.1"
D	25.6"	OH	31.5"

	SEAT FINISH				
FRAME FINISH	COM	COL	Grade 1	Grade 2	Leather
Chrome	$1,550	$1,720	$1,860	$2,030	POA
VR Colors	$1,470	$1,620	$1,790	$1,940	POA

Net Weight	46.3lbs	Quantity per Carton	1
Com	2.08yds	Carton Volume	12.36ft³

ABACO 751

W	47.2"	SH	18.1"
D	25.6"	OH	31.5"

	SEAT FINISH				
FRAME FINISH	COM	COL	Grade 1	Grade 2	Leather
Chrome	$2,430	$2,680	$2,960	$3,230	POA
VR Colors	$2,340	$2,580	$2,870	$3,160	POA

Net Weight	97lbs	Quantity per Carton	1
Com	3.56yds	Carton Volume	25.78ft³

ABACO 752

W	25.6"	SH	18.1"
D	25.6"	OH	31.5"

	SEAT FINISH				
FRAME FINISH	COM	COL	Grade 1	Grade 2	Leather
Chrome	$1,750	$1,930	$2,170	$2,380	POA
VR Colors	$1,660	$1,840	$2,080	$2,290	POA

Net Weight	55.12lbs	Quantity per Carton	1
Com	2.74yds	Carton Volume	13.42ft³

ET AL

ABACO 753

W	23.6"	SH	18.1"
D	23.6"	OH	18.1"

	SEAT FINISH				
FRAME FINISH	COM	COL	Grade 1	Grade 2	Leather
Chrome	$1,180	$1,310	$1,400	$1,510	POA
VR Colors	$1,100	$1,210	$1,310	$1,420	POA

Net Weight	33.07lbs	Quantity per Carton	1
Com	1.42yds	Carton Volume	9.89ft³

ABACO 754

W	47.2"	SH	18.1"
D	23.6"	OH	18.1"

	SEAT FINISH				
FRAME FINISH	COM	COL	Grade 1	Grade 2	Leather
Chrome	$1,760	$1,950	$2,110	$2,290	POA
VR Colors	$1,700	$1,860	$2,030	$2,220	POA

Net Weight	74.96lbs	Quantity per Carton	1
Com	2.3yds	Carton Volume	15.54ft³

ABACO 755

W	23.6"	OH	13.4"
D	2"		

SEAT FINISH	
COM	$330
COL	$360
Grade 1	$410
Grade 2	$450
Leather	POA

Net Weight	4.41lbs	Quantity per Carton	4
Com	0.55yds	Carton Volume	6.36ft³

ABACO 756

W	47.2"	OH	13.4"
D	2"		

SEAT FINISH	
COM	$510
COL	$560
Grade 1	$590
Grade 2	$630
Leather	POA

Net Weight	8.82lbs	Quantity per Carton	4
Com	0.55yds	Carton Volume	6.36ft³

ET AL

ABACO 757

W	25.6"	OH	13.4"
D	2"		

SEAT FINISH	
COM	$350
COL	$380
Grade 1	$440
Grade 2	$470
Leather	POA

Net Weight	4.41lbs	Quantity per Carton	4
Com	0.55yds	Carton Volume	6.36ft³

ABACO 758

W	25.6"	OH	13.4"
D	2"		

SEAT FINISH	
COM	$650
COL	$720
Grade 1	$760
Grade 2	$820
Leather	POA

Net Weight	8.82lbs	Quantity per Carton	2
Com	0.77yds	Carton Volume	6.36ft³

ABACO 759

W	38.6"	SH	18.1"
D	27.6"	OH	31.5"

	SEAT FINISH				
FRAME FINISH	COM	COL	Grade 1	Grade 2	Leather
Chrome	$2,340	$2,580	$2,820	$3,090	POA
VR Colors	$2,240	$2,470	$2,730	$2,990	POA

Net Weight	63.93lbs	Quantity per Carton	1
Com	3.28yds	Carton Volume	21.19ft³

ABACO 760

W	38.6"	SH	18.1"
D	27.6"	OH	31.5"

	SEAT FINISH				
FRAME FINISH	COM	COL	Grade 1	Grade 2	Leather
Chrome	$2,280	$2,520	$2,700	$2,930	POA
VR Colors	$2,180	$2,400	$2,600	$2,820	POA

Net Weight	60.63lbs	Quantity per Carton	1
Com	2.84yds	Carton Volume	21.19ft³

ET AL

ABACO 761

W	38.6"	SH	18.1"
D	27.6"	OH	18.1"

	SEAT FINISH				
FRAME FINISH	COM	COL	Grade 1	Grade 2	Leather
Chrome	$1,750	$1,930	$2,060	$2,230	POA
VR Colors	$1,640	$1,820	$1,950	$2,120	POA

Net Weight	41.89lbs	Quantity per Carton	1
Com	2.08yds	Carton Volume	12.36ft³

ABACO C120

W	47.2"

SEAT FINISH	
COM	$230
COL	$250
Grade 1	$320
Grade 2	$350
Leather	POA

Com	0.55yds

ABACO C60

W	23.6"

SEAT FINISH	
COM	$180
COL	$210
Grade 1	$250
Grade 2	$270
Leather	POA

Com	0.38yds

ABACO+ 812

W	23.6"	SH	18.1"
D	23.6"	OH	31.5"

	SEAT FINISH				
FRAME FINISH	COM	COL	Grade 1	Grade 2	Leather
Chrome	$1,310	$1,440	$1,550	$1,690	POA
VR Colors	$1,270	$1,410	$1,520	$1,640	POA

Net Weight	63.93lbs	Quantity per Carton	1
Com	1.64yds	Carton Volume	12.01ft³

ET AL

ABACO+ 813

W	47.2"	SH	18.1"
D	23.6"	OH	31.5"

SEAT FINISH

FRAME FINISH	COM	COL	Grade 1	Grade 2	Leather
Chrome	$2,220	$2,440	$2,600	$2,810	POA
VR Colors	$2,140	$2,370	$2,530	$2,740	POA

Net Weight	94.8lbs	Quantity per Carton	1
Com	2.63yds	Carton Volume	23.31ft³

ABACO+ 814

W	23.6"	SH	18.1"
D	23.6"	OH	31.5"

SEAT FINISH

FRAME FINISH	COM	COL	Grade 1	Grade 2	Leather
Chrome	$1,510	$1,650	$1,840	$2,030	POA
VR Colors	$1,490	$1,630	$1,820	$2,010	POA

Net Weight	50.71lbs	Quantity per Carton	1
Com	2.3yds	Carton Volume	10.95ft³

ABACO+ 815

W	23.6"	SH	18.1"
D	23.6"	OH	18.1"

SEAT FINISH

FRAME FINISH	COM	COL	Grade 1	Grade 2	Leather
Chrome	$980	$1,090	$1,180	$1,290	POA
VR Colors	$960	$1,060	$1,160	$1,250	POA

Net Weight	30.86lbs	Quantity per Carton	1
Com	1.31yds	Carton Volume	9.89ft³

ABACO+ 816

W	47.2"	SH	18.1"
D	23.6"	OH	18.1"

SEAT FINISH

FRAME FINISH	COM	COL	Grade 1	Grade 2	Leather
Chrome	$1,540	$1,710	$1,800	$1,920	POA
VR Colors	$1,450	$1,610	$1,710	$1,830	POA

Net Weight	72.75lbs	Quantity per Carton	1
Com	1.64yds	Carton Volume	14.13ft³

ET AL

ABACO+ 817

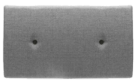

W	23.6"	OH	13.4"
D	2"		

SEAT FINISH	
COM	$370
COL	$410
Grade 1	$460
Grade 2	$500
Leather	POA

Net Weight	4.41lbs	Quantity per Carton	4
Com	0.55yds	Carton Volume	6.36ft³

ABACO+ 818

W	47.2"	OH	13.4"
D	2"		

SEAT FINISH	
COM	$580
COL	$650
Grade 1	$670
Grade 2	$710
Leather	POA

Net Weight	8.82lbs	Quantity per Carton	4
Com	0.55yds	Carton Volume	6.36ft³

ABACO+ 819

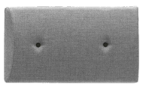

W	23.6"	OH	13.4"
D	2"		

SEAT FINISH	
COM	$750
COL	$820
Grade 1	$860
Grade 2	$920
Leather	POA

Net Weight	8.82lbs	Quantity per Carton	2
Com	0.77yds	Carton Volume	6.36ft³

AGAMI 1150

W	19.7"	SH	18.5"
D	21.7"	OH	31.9"

	SEAT FINISH				
FRAME FINISH	COM	COL	Grade 1	Grade 2	Leather
Polished Chrome	$1,550	$1,710	$1,690	$1,760	POA
VR Colors	$1,540	$1,700	$1,680	$1,750	POA

Net Weight	18.96lbs	Quantity per Carton	1
Com	1.09yds	Carton Volume	11.3ft³

ET AL

AGAMI 1151

W	23.2"	SH	18.5"
D	23.2"	OH	31.9"
		AH	26"

SEAT FINISH

FRAME FINISH	COM	COL	Grade 1	Grade 2	Leather
Polished Chrome	$1,760	$1,940	$1,940	$2,040	POA
VR Colors	$1,750	$1,930	$1,930	$2,030	POA

Net Weight	23.15lbs	Quantity per Carton	1
Com	1.42yds	Carton Volume	11.3ft³

AGAMI 1152

W	19.3"	SH	30.3"
D	20.9"	OH	39.8"

SEAT FINISH

FRAME FINISH	COM	COL	Grade 1	Grade 2	Leather
Polished Chrome	$1,480	$1,640	$1,590	$1,650	POA
VR Colors	$1,420	$1,560	$1,520	$1,590	POA

Net Weight	16.98lbs	Quantity per Carton	1
Com	0.88yds	Carton Volume	10.95ft³

AGAMI 1152B

W	19.3"	SH	26.4"
D	20.9"	OH	35.8"

SEAT FINISH

FRAME FINISH	COM	COL	Grade 1	Grade 2	Leather
Polished Chrome	$1,480	$1,640	$1,590	$1,650	POA
VR Colors	$1,420	$1,560	$1,520	$1,590	POA

Net Weight	15.87lbs	Quantity per Carton	1
Com	0.88yds	Carton Volume	10.95ft³

AGAMI 1160

W	19.7"	SH	18.5"
D	21.7"	OH	31.9"

SEAT FINISH

FRAME FINISH	COM	COL	Grade 1	Grade 2	Leather
Wood Colors	$1,740	$1,920	$1,880	$1,950	POA

Net Weight	16.53lbs	Quantity per Carton	1
Com	1.09yds	Carton Volume	11.3ft³

ET AL

AGAMI 1161

W	23.2"	SH	18.5"
D	23.2"	OH	31.9"
		AH	26"

SEAT FINISH

FRAME FINISH	COM	COL	Grade 1	Grade 2	Leather
Wood Colors	$2,020	$2,230	$2,190	$2,290	POA

Net Weight	20.5lbs	Quantity per Carton	1
Com	1.42yds	Carton Volume	11.3ft³

AGAMI 1162

W	18.5"	SH	30.3"
D	20.1"	OH	39.8"

SEAT FINISH

FRAME FINISH	COM	COL	Grade 1	Grade 2	Leather
Wood Colors	$1,850	$2,040	$1,950	$2,020	POA

Net Weight	16.98lbs	Quantity per Carton	1
Com	0.88yds	Carton Volume	10.95ft³

AGAMI 1162B

W	18.5"	SH	26.4"
D	20.1"	OH	35.8"

SEAT FINISH

FRAME FINISH	COM	COL	Grade 1	Grade 2	Leather
Wood Colors	$1,850	$2,040	$1,950	$2,020	POA

Net Weight	15.87lbs	Quantity per Carton	1
Com	0.88yds	Carton Volume	10.95ft³

AMBIT 1040

W	31.5"	SH	16.9"
D	27.6"	OH	30.3"

SEAT FINISH

FRAME FINISH	COM	COL	Grade 1	Grade 2	Leather
VR Colors	$3,770	$3,950	$4,450	$4,820	POA

Net Weight	48.5lbs	Quantity per Carton	1
Com	4.27yds	Carton Volume	28.96ft³

ET AL

AMBIT 1041

W	31.5"	SH	16.9"
D	27.6"	OH	50"

SEAT FINISH

FRAME FINISH	COM	COL	Grade 1	Grade 2	Leather
VR Colors	$4,700	$4,960	$5,610	$6,100	POA

Net Weight	55.12lbs	Quantity per Carton	1
Com	5.58yds	Carton Volume	28.96ft³

AMBIT 1045

W	31.5"	SH	16.9"
D	52"	OH	30.3"

SEAT FINISH

FRAME FINISH	COM	COL	Grade 1	Grade 2	Leather
VR Colors	$6,140	$6,460	$6,890	$7,280	POA

Net Weight	77.16lbs	Quantity per Carton	1
Com	4.59yds	Carton Volume	32.49ft³

AMBIT 1046

W	31.5"	SH	16.9"
D	52"	OH	50"

SEAT FINISH

FRAME FINISH	COM	COL	Grade 1	Grade 2	Leather
VR Colors	$7,130	$7,490	$8,090	$8,610	POA

Net Weight	85.98lbs	Quantity per Carton	1
Com	6.02yds	Carton Volume	32.49ft³

AMBIT 1047

W	31.5"	SH	16.9"
D	52"	OH	39"

SEAT FINISH

FRAME FINISH	COM	COL	Grade 1	Grade 2	Leather
VR Colors	$7,120	$7,480	$8,020	$8,510	POA

Net Weight	82.67lbs	Quantity per Carton	1
Com	5.69yds	Carton Volume	32.49ft³

ET AL

AMBIT 1050

W	47.2"	SH	16.9"
D	27.6"	OH	30.3"

SEAT FINISH

FRAME FINISH	COM	COL	Grade 1	Grade 2	Leather
VR Colors	$3,980	$4,180	$4,660	$5,030	POA

Net Weight	54.01lbs	Quantity per Carton	1
Com	4.27yds	Carton Volume	32.49ft³

AMBIT 1051

W	47.2"	SH	16.9"
D	27.6"	OH	50"

SEAT FINISH

FRAME FINISH	COM	COL	Grade 1	Grade 2	Leather
VR Colors	$4,940	$5,180	$5,820	$6,310	POA

Net Weight	60.63lbs	Quantity per Carton	1
Com	5.58yds	Carton Volume	32.49ft³

AMBIT 1055

W	47.2"	SH	16.9"
D	52"	OH	30.3"

SEAT FINISH

FRAME FINISH	COM	COL	Grade 1	Grade 2	Leather
VR Colors	$6,590	$6,930	$7,630	$8,200	POA

Net Weight	88.18lbs	Quantity per Carton	1
Com	6.56yds	Carton Volume	47.68ft³

AMBIT 1056

W	47.2"	SH	16.9"
D	52"	OH	50"

SEAT FINISH

FRAME FINISH	COM	COL	Grade 1	Grade 2	Leather
VR Colors	$7,580	$7,980	$8,860	$9,540	POA

Net Weight	97lbs	Quantity per Carton	1
Com	7.99yds	Carton Volume	47.68ft³

ET AL

AMBIT 1057

W	47.2"	SH	16.9"
D	52"	OH	39"

SEAT FINISH

FRAME FINISH	COM	COL	Grade 1	Grade 2	Leather
VR Colors	$7,560	$7,940	$8,790	$9,440	POA

Net Weight	94.8lbs	Quantity per Carton	1
Com	7.66yds	Carton Volume	47.68ft³

AMBIT 1060

W	47.2"	SH	16.9"
D	27.6"	OH	30.3"

SEAT FINISH

FRAME FINISH	COM	COL	Grade 1	Grade 2	Leather
VR Colors	$4,140	$4,350	$4,910	$5,320	POA

Net Weight	61.73lbs	Quantity per Carton	1
Com	4.81yds	Carton Volume	32.49ft³

AMBIT 1061

W	47.2"	SH	16.9"
D	27.6"	OH	50"

SEAT FINISH

FRAME FINISH	COM	COL	Grade 1	Grade 2	Leather
VR Colors	$5,250	$5,510	$6,220	$6,740	POA

Net Weight	72.31lbs	Quantity per Carton	1
Com	6.13yds	Carton Volume	32.49ft³

AMBIT 1065

W	47.2"	SH	16.9"
D	52"	OH	30.3"

SEAT FINISH

FRAME FINISH	COM	COL	Grade 1	Grade 2	Leather
VR Colors	$6,830	$7,180	$7,980	$8,580	POA

Net Weight	97lbs	Quantity per Carton	1
Com	7.11yds	Carton Volume	47.68ft³

ET AL

AMBIT 1066

W	47.2"	SH	16.9"
D	52"	OH	50"

	SEAT FINISH				
FRAME FINISH	COM	COL	Grade 1	Grade 2	Leather
VR Colors	$8,000	$8,400	$9,360	$10,090	POA

Net Weight	110.23lbs	Quantity per Carton	1
Com	8.53yds	Carton Volume	47.68ft³

AMBIT 1067

W	47.2"	SH	16.9"
D	52"	OH	39"

	SEAT FINISH				
FRAME FINISH	COM	COL	Grade 1	Grade 2	Leather
VR Colors	$7,860	$8,270	$9,190	$9,880	POA

Net Weight	106.92lbs	Quantity per Carton	1
Com	8.21yds	Carton Volume	32.49ft³

AMBIT 1070

W	47.2"	OH	16.9"
D	27.6"		

	SEAT FINISH				
FRAME FINISH	COM	COL	Grade 1	Grade 2	Leather
VR Colors	$2,740	$2,890	$3,030	$3,220	POA

Net Weight	41.01lbs	Quantity per Carton	1
Com	1.97yds	Carton Volume	17.66ft³

AMBIT 1071

W	47.2"	OH	16.9"
D	51.2"		

	SEAT FINISH				
FRAME FINISH	COM	COL	Grade 1	Grade 2	Leather
VR Colors	$3,970	$4,160	$4,370	$4,620	POA

Net Weight	66.14lbs	Quantity per Carton	1
Com	2.63yds	Carton Volume	17.66ft³

AMBIT 1075

W	27.2"	OH	11.8"
D	27.2"		

	TOP FINISH
FRAME FINISH	HPL Solid Laminate
VR Colors	$1,420

Net Weight	30.42lbs	Quantity per Carton	1
		Carton Volume	17.66ft³

ET AL

AMBIT 1076

W	27.2"	OH	11.8"
D	27.2"		

FRAME FINISH	TOP FINISH
VR Colors	HPL Solid Laminate
	$1,520

Net Weight	31.31lbs	Quantity per Carton	1
		Carton Volume	17.66ft³

AMBIT 1077

W	50.8"	OH	11.8"
D	23.2"		

FRAME FINISH	TOP FINISH
VR Colors	HPL Solid Laminate
	$2,050

Net Weight	44.09lbs	Quantity per Carton	1
		Carton Volume	21.19ft³

ART 536 TROLLEY

W	21.7"	OH	33.9"
D	36.6"		

FRAME FINISH	
Black Steel	$820

Net Weight	18.96lbs	Quantity per Carton	1
		Carton Volume	20.84ft³

AX 514 – ADJUSTABLE FEET

W	17.3"	OH	28.3"
D	29.1"		

FRAME FINISH	
VR Colors	$900

Net Weight	45.19lbs	Quantity per Carton	1
		Carton Weight	51.81lbs
		Carton Volume	2.12ft³

BLOOM 1200

W	29.9"	SH	18.1"
D	29.9"	OH	18.1"

SEAT FINISH	BASE FINISH
	AL VR Colours
COM	$3,950
Amelia	$4,500
FabThirty	$4,500
Iris	$4,340
Hero	$4,270

Net Weight	41.89lbs	Quantity per Carton	1
Com	1.31yds		

ET AL

BLOOM 1201

W	29.9"	SH	18.1"
D	35.8"	OH	33.1"

	BASE FINISH
SEAT FINISH	AL VR Colours
COM	$5,540
Amelia	$6,480
FabThirty	$6,480
Iris	$6,190
Hero	$6,080

Net Weight	34.17lbs	Quantity per Carton	1
Com	2.25yds	Carton Volume	28.25ft³

BLOOM 1202

W	38.6"	SH	18.1"
D	35.8"	OH	33.1"

	BASE FINISH
SEAT FINISH	AL VR Colours
COM	$8,090
Amelia	$9,710
FabThirty	$9,710
Iris	$9,220
Hero	$9,030

Net Weight	77.16lbs	Quantity per Carton	1
Com	3.88yds	Carton Volume	28.25ft³

BLOOM 1202DX

W	34.6"	SH	18.1"
D	35.8"	OH	33.1"

	BASE FINISH
SEAT FINISH	AL VR Colours
COM	$6,820
Amelia	$8,100
FabThirty	$8,100
Iris	$7,710
Hero	$7,560

Net Weight	45.19lbs	Quantity per Carton	1
Com	3.06yds	Carton Volume	28.25ft³

BLOOM 1202SX

W	34.6"	SH	18.1"
D	35.8"	OH	33.1"

	BASE FINISH
SEAT FINISH	AL VR Colours
COM	$6,820
Amelia	$8,100
FabThirty	$8,100
Iris	$7,710
Hero	$7,560

Net Weight	45.19lbs	Quantity per Carton	1
Com	3.06yds	Carton Volume	28.25ft³

ET AL

BLOOM 1203

W	35.8"	SH	18.1"
D	35.8"	OH	33.1"

	BASE FINISH
SEAT FINISH	AL VR Colours
COM	$7,140
Amelia	$8,470
FabThirty	$8,470
Iris	$8,070
Hero	$7,910

Net Weight	47.4lbs	Quantity per Carton	1
Com	3.17yds	Carton Volume	28.25ft³

BLOOM 1205

W	59.1"	SH	18.1"
D	29.9"	OH	18.1"

	BASE FINISH
SEAT FINISH	AL VR Colours
COM	$6,980
Amelia	$8,080
FabThirty	$8,080
Iris	$7,750
Hero	$7,620

Net Weight	63.93lbs	Quantity per Carton	1
Com	2.63yds		

BLOOM 1206

W	59.1"	SH	18.1"
D	35.8"	OH	33.1"

	BASE FINISH
SEAT FINISH	AL VR Colours
COM	$9,460
Amelia	$11,330
FabThirty	$11,330
Iris	$10,770
Hero	$10,550

Net Weight	91.49lbs	Quantity per Carton	1
Com	4.49yds	Carton Volume	51.21ft³

BLOOM 1206DX

W	59.1"	SH	18.1"
D	35.8"	OH	33.1"

	BASE FINISH
SEAT FINISH	AL VR Colours
COM	$7,880
Amelia	$9,360
FabThirty	$9,360
Iris	$8,920
Hero	$8,740

Net Weight	77.16lbs	Quantity per Carton	1
Com	3.56yds	Carton Volume	51.21ft³

ET AL

BLOOM 1206SX

W	59.1"	SH	18.1"
D	35.8"	OH	33.1"

	BASE FINISH
SEAT FINISH	AL VR Colours
COM	$7,880
Amelia	$9,360
FabThirty	$9,360
Iris	$8,920
Hero	$8,740

Net Weight	77.16lbs	Quantity per Carton	1
Com	3.56yds	Carton Volume	51.21ft³

BLOOM 1207

W	67.7"	SH	18.1"
D	35.8"	OH	33.1"

	BASE FINISH
SEAT FINISH	AL VR Colours
COM	$12,020
Amelia	$14,580
FabThirty	$14,580
Iris	$13,810
Hero	$13,510

Net Weight	113.54lbs	Quantity per Carton	1
Com	6.13yds	Carton Volume	51.21ft³

BLOOM 1207DX

W	63.8"	SH	18.1"
D	35.8"	OH	33.1"

	BASE FINISH
SEAT FINISH	AL VR Colours
COM	$10,800
Amelia	$13,010
FabThirty	$13,010
Iris	$12,340
Hero	$12,090

Net Weight	102.51lbs	Quantity per Carton	1
Com	5.31yds	Carton Volume	51.21ft³

BLOOM 1207SX

W	63.8"	SH	18.1"
D	35.8"	OH	33.1"

	BASE FINISH
SEAT FINISH	AL VR Colours
COM	$10,800
Amelia	$13,010
FabThirty	$13,010
Iris	$12,340
Hero	$12,090

Net Weight	102.51lbs	Quantity per Carton	1
Com	5.31yds	Carton Volume	51.21ft³

ET AL

BLOOM 1208DX

W	63"	SH	18.1"
D	35.8"	OH	33.1"

	BASE FINISH
SEAT FINISH	AL VR Colours
COM	$9,130
Amelia	$10,970
FabThirty	$10,970
Iris	$10,420
Hero	$10,200

Net Weight	88.18lbs	Quantity per Carton	1
Com	4.38yds	Carton Volume	51.21ft³

BLOOM 1208SX

W	63"	SH	18.1"
D	35.8"	OH	33.1"

	BASE FINISH
SEAT FINISH	AL VR Colours
COM	$9,130
Amelia	$10,970
FabThirty	$10,970
Iris	$10,420
Hero	$10,200

Net Weight	88.18lbs	Quantity per Carton	1
Com	4.38yds	Carton Volume	51.21ft³

BLOOM 1209DX

W	65"	SH	18.1"
D	35.8"	OH	33.1"

	BASE FINISH
SEAT FINISH	AL VR Colours
COM	$11,120
Amelia	$13,380
FabThirty	$13,380
Iris	$12,700
Hero	$12,440

Net Weight	105.82lbs	Quantity per Carton	1
Com	5.42yds	Carton Volume	51.21ft³

BLOOM 1209SX

W	65"	SH	18.1"
D	35.8"	OH	33.1"

	BASE FINISH
SEAT FINISH	AL VR Colours
COM	$11,120
Amelia	$13,380
FabThirty	$13,380
Iris	$12,700
Hero	$12,440

Net Weight	105.82lbs	Quantity per Carton	1
Com	5.42yds	Carton Volume	51.21ft³

ET AL

BLOOM 1210DX

W	69.7"	SH	18.1"
D	35.8"	OH	33.1"

SEAT FINISH	BASE FINISH AL VR Colours
COM	$12,340
Amelia	$14,950
FabThirty	$14,950
Iris	$14,160
Hero	$13,860

Net Weight	117.95lbs	Quantity per Carton	1
Com	6.24yds	Carton Volume	51.21ft³

BLOOM 1210SX

W	69.7"	SH	18.1"
D	35.8"	OH	33.1"

SEAT FINISH	BASE FINISH AL VR Colours
COM	$12,340
Amelia	$14,950
FabThirty	$14,950
Iris	$14,160
Hero	$13,860

Net Weight	117.95lbs	Quantity per Carton	1
Com	6.24yds	Carton Volume	51.21ft³

BLOOM 1211DX

W	65"	SH	18.1"
D	35.8"	OH	33.1"

SEAT FINISH	BASE FINISH AL VR Colours
COM	$10,820
Amelia	$12,690
FabThirty	$12,690
Iris	$12,120
Hero	$11,910

Net Weight	91.49lbs	Quantity per Carton	1
Com	4.49yds	Carton Volume	51.21ft³

BLOOM 1211SX

W	65"	SH	18.1"
D	35.8"	OH	33.1"

SEAT FINISH	BASE FINISH AL VR Colours
COM	$10,820
Amelia	$12,690
FabThirty	$12,690
Iris	$12,120
Hero	$11,910

Net Weight	91.49lbs	Quantity per Carton	1
Com	4.49yds	Carton Volume	51.21ft³

ET AL

BLOOM 1212

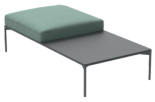

W	58.3"	SH	18.1"
D	29.9"	OH	18.1"

	TOP FINISH		
SEAT FINISH	MM STR Compact	MM STR Fenix Black	MM STR Full Color
COM	$5,980	$6,210	$5,700
Amelia	$6,530	$6,760	$6,250
FabThirty	$6,530	$6,760	$6,250
Iris	$6,370	$6,590	$6,090
Hero	$6,300	$6,530	$6,020

Net Weight	72.75lbs	Quantity per Carton	1
Com	1.31yds	Carton Volume	51.21ft³

BLOOM 1213DX

W	58.3"	SH	18.1"
D	35.8"	OH	33.1"

	TOP FINISH		
SEAT FINISH	MM STR Compact	MM STR Fenix Black	MM STR Full Color
COM	$7,630	$7,850	$7,340
Amelia	$8,570	$8,790	$8,280
FabThirty	$8,570	$8,790	$8,280
Iris	$8,280	$8,510	$8,000
Hero	$8,180	$8,400	$7,890

Net Weight	87.08lbs	Quantity per Carton	1
Com	2.24yds	Carton Volume	51.21ft³

BLOOM 1213SX

W	58.3"	SH	18.1"
D	35.8"	OH	33.1"

	TOP FINISH		
SEAT FINISH	MM STR Compact	MM STR Fenix Black	MM STR Full Color
COM	$7,630	$7,850	$7,340
Amelia	$8,570	$8,790	$8,280
FabThirty	$8,570	$8,790	$8,280
Iris	$8,280	$8,510	$8,000
Hero	$8,180	$8,400	$7,890

Net Weight	87.08lbs	Quantity per Carton	1
Com	2.24yds	Carton Volume	51.21ft³

BLOOM 1214DX

W	61.8"	SH	18.1"
D	35.8"	OH	33.1"

	TOP FINISH		
SEAT FINISH	MM STR Compact	MM STR Fenix Black	MM STR Full Color
COM	$8,890	$9,110	$8,600
Amelia	$10,170	$10,390	$9,880
FabThirty	$10,170	$10,390	$9,880
Iris	$9,780	$10,000	$9,490
Hero	$9,630	$9,850	$9,340

Net Weight	98.11lbs	Quantity per Carton	1
Com	3.06yds	Carton Volume	51.21ft³

ET AL

BLOOM 1214SX

W	61.8"	SH	18.1"
D	35.8"	OH	33.1"

	TOP FINISH		
SEAT FINISH	MM STR Compact	MM STR Fenix Black	MM STR Full Color
COM	$8,890	$9,110	$8,600
Amelia	$10,170	$10,390	$9,880
FabThirty	$10,170	$10,390	$9,880
Iris	$9,780	$10,000	$9,490
Hero	$9,630	$9,850	$9,340

Net Weight	98.11lbs	Quantity per Carton	1
Com	3.06yds	Carton Volume	51.21ft³

BLOOM 1215

W	87.4"	SH	18.1"
D	29.9"	OH	18.1"

	BASE FINISH
SEAT FINISH	AL VR Colours
COM	$8,030
Amelia	$9,680
FabThirty	$9,680
Iris	$9,180
Hero	$8,990

Net Weight	85.98lbs	Quantity per Carton	1
Com	3.94yds		

BLOOM 1216

W	87.4"	SH	18.1"
D	35.8"	OH	33.1"

	BASE FINISH
SEAT FINISH	AL VR Colours
COM	$12,840
Amelia	$15,650
FabThirty	$15,650
Iris	$14,810
Hero	$14,480

Net Weight	127.87lbs	Quantity per Carton	1
Com	3.17yds	Carton Volume	68.87ft³

BLOOM 1217

W	95.3"	SH	18.1"
D	35.8"	OH	33.1"

	BASE FINISH
SEAT FINISH	AL VR Colours
COM	$15,820
Amelia	$19,320
FabThirty	$19,320
Iris	$18,270
Hero	$17,860

Net Weight	149.91lbs	Quantity per Carton	1
Com	8.37yds	Carton Volume	68.87ft³

ET AL

BLOOM 1217DX

W	91.7"	SH	18.1"
D	35.8"	OH	33.1"

SEAT FINISH	BASE FINISH AL VR Colours
COM	$14,540
Amelia	$17,700
FabThirty	$17,700
Iris	$16,750
Hero	$16,380

Net Weight	138.89lbs	Quantity per Carton	1
Com	7.55yds	Carton Volume	68.87ft³

BLOOM 1217SX

W	91.7"	SH	18.1"
D	35.8"	OH	33.1"

SEAT FINISH	BASE FINISH AL VR Colours
COM	$14,540
Amelia	$17,700
FabThirty	$17,700
Iris	$16,750
Hero	$16,380

Net Weight	138.89lbs	Quantity per Carton	1
Com	7.55yds	Carton Volume	68.87ft³

BLOOM 1218DX

W	87.4"	SH	18.1"
D	35.8"	OH	33.1"

SEAT FINISH	BASE FINISH AL VR Colours
COM	$11,660
Amelia	$14,090
FabThirty	$14,090
Iris	$13,360
Hero	$13,070

Net Weight	113.54lbs	Quantity per Carton	1
Com	5.8yds	Carton Volume	68.87ft³

BLOOM 1218SX

W	87.4"	SH	18.1"
D	35.8"	OH	33.1"

SEAT FINISH	BASE FINISH AL VR Colours
COM	$11,660
Amelia	$14,090
FabThirty	$14,090
Iris	$13,360
Hero	$13,070

Net Weight	113.54lbs	Quantity per Carton	1
Com	5.8yds	Carton Volume	68.87ft³

ET AL

BLOOM 1219DX

W	91.7"	SH	18.1"
D	35.8"	OH	33.1"

SEAT FINISH	BASE FINISH AL VR Colours
COM	$12,940
Amelia	$15,710
FabThirty	$15,710
Iris	$14,870
Hero	$14,550

Net Weight	124.56lbs	Quantity per Carton	1
Com	6.62yds	Carton Volume	68.87ft³

BLOOM 1219SX

W	91.7"	SH	18.1"
D	35.8"	OH	33.1"

SEAT FINISH	BASE FINISH AL VR Colours
COM	$12,940
Amelia	$15,710
FabThirty	$15,710
Iris	$14,870
Hero	$14,550

Net Weight	124.56lbs	Quantity per Carton	1
Com	6.62yds	Carton Volume	68.87ft³

BLOOM 1220DX

W	93.3"	SH	18.1"
D	35.8"	OH	33.1"

SEAT FINISH	BASE FINISH AL VR Colours
COM	$14,870
Amelia	$18,070
FabThirty	$18,070
Iris	$17,110
Hero	$16,730

Net Weight	142.2lbs	Quantity per Carton	1
Com	7.66yds	Carton Volume	68.87ft³

BLOOM 1220SX

W	93.3"	SH	18.1"
D	35.8"	OH	33.1"

SEAT FINISH	BASE FINISH AL VR Colours
COM	$14,870
Amelia	$18,070
FabThirty	$18,070
Iris	$17,110
Hero	$16,730

Net Weight	142.2lbs	Quantity per Carton	1
Com	7.66yds	Carton Volume	68.87ft³

ET AL

BLOOM 1221DX

W	96.9"	SH	18.1"
D	35.8"	OH	33.1"

SEAT FINISH	BASE FINISH AL VR Colours
COM	$16,150
Amelia	$19,690
FabThirty	$19,690
Iris	$18,620
Hero	$18,210

Net Weight	153.22lbs	Quantity per Carton	1
Com	8.48yds	Carton Volume	68.87ft³

BLOOM 1221SX

W	96.9"	SH	18.1"
D	35.8"	OH	33.1"

SEAT FINISH	BASE FINISH AL VR Colours
COM	$16,150
Amelia	$19,690
FabThirty	$19,690
Iris	$18,620
Hero	$18,210

Net Weight	153.22lbs	Quantity per Carton	1
Com	8.48yds	Carton Volume	68.87ft³

BLOOM 1222DX

W	93.3"	SH	18.1"
D	35.8"	OH	33.1"

SEAT FINISH	BASE FINISH AL VR Colours
COM	$13,270
Amelia	$16,080
FabThirty	$16,080
Iris	$15,230
Hero	$14,900

Net Weight	127.87lbs	Quantity per Carton	1
Com	6.73yds	Carton Volume	68.87ft³

BLOOM 1222SX

W	93.3"	SH	18.1"
D	35.8"	OH	33.1"

SEAT FINISH	BASE FINISH AL VR Colours
COM	$13,270
Amelia	$16,080
FabThirty	$16,080
Iris	$15,230
Hero	$14,900

Net Weight	127.87lbs	Quantity per Carton	1
Com	6.73yds	Carton Volume	68.87ft³

ET AL

BLOOM 1225

W	87.4"	SH	18.1"
D	29.9"	OH	18.1"

	TOP FINISH		
SEAT FINISH	MM STR Compact	MM STR Fenix Black	MM STR Full Color
COM	$7,780	$8,010	$7,500
Amelia	$8,880	$9,100	$8,590
FabThirty	$8,880	$9,100	$8,590
Iris	$8,550	$8,770	$8,260
Hero	$8,420	$8,640	$8,140

Net Weight	94.8lbs	Quantity per Carton	1
Com	2.63yds	Carton Volume	68.87ft³

BLOOM 1230

W	87"	SH	18.1"
D	29.9"	OH	18.1"

	TOP FINISH		
SEAT FINISH	MM STR Compact	MM STR Fenix Black	MM STR Full Color
COM	$7,780	$8,010	$7,500
Amelia	$8,880	$9,100	$8,590
FabThirty	$8,880	$9,100	$8,590
Iris	$8,550	$8,770	$8,260
Hero	$8,420	$8,640	$8,140

Net Weight	94.8lbs	Quantity per Carton	1
Com	2.63yds	Carton Volume	68.87ft³

BLOOM 1231DX

W	87"	SH	18.1"
D	35.8"	OH	33.1"

	TOP FINISH		
SEAT FINISH	MM STR Compact	MM STR Fenix Black	MM STR Full Color
COM	$10,990	$11,210	$10,700
Amelia	$12,860	$13,090	$12,580
FabThirty	$12,860	$13,090	$12,580
Iris	$12,300	$12,520	$12,010
Hero	$12,080	$12,300	$11,790

Net Weight	101.41lbs	Quantity per Carton	1
Com	4.49yds	Carton Volume	68.87ft³

BLOOM 1231SX

W	87"	SH	18.1"
D	35.8"	OH	33.1"

	TOP FINISH		
SEAT FINISH	MM STR Compact	MM STR Fenix Black	MM STR Full Color
COM	$10,990	$11,210	$10,700
Amelia	$12,860	$13,090	$12,580
FabThirty	$12,860	$13,090	$12,580
Iris	$12,300	$12,520	$12,010
Hero	$12,080	$12,300	$11,790

Net Weight	101.41lbs	Quantity per Carton	1
Com	4.49yds	Carton Volume	68.87ft³

ET AL

BLOOM 1232DX

W	90.9"	SH	18.1"
D	35.8"	OH	33.1"

	TOP FINISH		
SEAT FINISH	MM STR Compact	MM STR Fenix Black	MM STR Full Color
COM	$12,690	$12,920	$12,410
Amelia	$14,910	$15,130	$14,620
FabThirty	$14,910	$15,130	$14,620
Iris	$14,240	$14,460	$13,960
Hero	$13,980	$14,210	$13,700

Net Weight	111.33lbs	Quantity per Carton	1
Com	5.31yds	Carton Volume	68.87ft³

BLOOM 1232SX

W	90.9"	SH	18.1"
D	35.8"	OH	33.1"

	TOP FINISH		
SEAT FINISH	MM STR Compact	MM STR Fenix Black	MM STR Full Color
COM	$12,690	$12,920	$12,410
Amelia	$14,910	$15,130	$14,620
FabThirty	$14,910	$15,130	$14,620
Iris	$14,240	$14,460	$13,960
Hero	$13,980	$14,210	$13,700

Net Weight	111.33lbs	Quantity per Carton	1
Com	5.31yds	Carton Volume	68.87ft³

BLOOM 1233DX

W	92.9"	SH	18.1"
D	35.8"	OH	33.1"

	TOP FINISH		
SEAT FINISH	MM STR Compact	MM STR Fenix Black	MM STR Full Color
COM	$13,020	$13,240	$12,730
Amelia	$15,280	$15,500	$14,990
FabThirty	$15,280	$15,500	$14,990
Iris	$14,600	$14,820	$14,310
Hero	$14,330	$14,560	$14,050

Net Weight	115.74lbs	Quantity per Carton	1
Com	5.42yds	Carton Volume	68.87ft³

BLOOM 1233SX

W	92.9"	SH	18.1"
D	35.8"	OH	33.1"

	TOP FINISH		
SEAT FINISH	MM STR Compact	MM STR Fenix Black	MM STR Full Color
COM	$13,020	$13,240	$12,730
Amelia	$15,280	$15,500	$14,990
FabThirty	$15,280	$15,500	$14,990
Iris	$14,600	$14,820	$14,310
Hero	$14,330	$14,560	$14,050

Net Weight	115.74lbs	Quantity per Carton	1
Com	5.42yds	Carton Volume	68.87ft³

ET AL

BLOOM 1235

W	23.6"	OH	16.5"
D	23.6"		

TOP FINISH	
MM STR Compact	$2,870
MM STR Fenix Black	$3,070
MM STR Full Color	$3,000

Quantity per Carton | 1

BLOOM 1236

W	28.3"	OH	11.4"
D	28.3"		

TOP FINISH	
MM STR Compact	$3,620
MM STR Fenix Black	$3,860
MM STR Full Color	$3,310

Quantity per Carton | 1

BLOOM 1237

W	35.4"	OH	11.4"
D	35.4"		

TOP FINISH	
MM STR Compact	$4,060
MM STR Fenix Black	$4,460
MM STR Full Color	$3,590

Quantity per Carton | 1

BLOOM 1238

W	47.2"	OH	8.3"
D	47.2"		

TOP FINISH	
MM STR Compact	$5,010
MM STR Fenix Black	$5,800
MM STR Full Color	$5,130

Quantity per Carton | 1

BLOOM 1240

W	35.4"	OH	29.1"
D	35.4"		

TOP FINISH	
MM STR Compact	$4,700
MM STR Fenix Black	$5,100
MM STR Full Color	$4,230

Quantity per Carton | 1

ET AL

BLOOM 1241

W	70.9"	OH	29.1"
D	35.4"		

TOP FINISH	
MM STR Compact	$6,830
MM STR Fenix Black	$9,180
MM STR Full Color	$7,000

Quantity per Carton	1

BLOOM 1242

W	94.5"	OH	29.1"
D	39.4"		

TOP FINISH	
MM STR Compact	$9,600
MM STR Fenix Black	$9,640
MM STR Full Color	$9,950

Quantity per Carton	1

BLOOM SAMPLE CONFIGURATION

BOOM 0007

W	16.1"	SH	17.7"
D	16.5"	OH	17.7"

SHELL FINISH	
COM	$530
COL	$580
Grade 1	$680
Grade 2	$770
Leather	POA

Net Weight	18.74lbs

Quantity per Carton	2
Carton Volume	6.36ft³

BOOM 0008

W	16.1"	SH	17.7"
D	16.5"	OH	17.7"

SEAT FINISH	
Polyethylene	$370

Net Weight	8.82lbs

Quantity per Carton	2
Carton Volume	5.65ft³

ET AL

CLASSY 1083

W	22"	SH	18.1"
D	21.7"	OH	30.7"

	SEAT FINISH
FRAME FINISH	PP CLASSY
Polished Chrome	$620
VR Colors	$620

Net Weight	14.33lbs	Quantity per Carton	4
		Carton Volume	15.89ft³

CLASSY 1083M

W	22"	SH	18.5"
D	21.7"	OH	31.1"

	SEAT FINISH				
FRAME FINISH	COM	COL	Grade 1	Grade 2	Leather
Polished Chrome	$1,320	$1,460	$1,460	$1,530	POA
VR Colors	$1,320	$1,460	$1,460	$1,530	POA

Net Weight	15.21lbs	Quantity per Carton	1
Com	1.09yds	Carton Volume	10.95ft³

CLASSY 1084

W	24"	SH	18.1"
D	21.7"	OH	30.7"

	SEAT FINISH
FRAME FINISH	PP CLASSY
Polished Chrome	$680
VR Colors	$680

Net Weight	15.43lbs	Quantity per Carton	4
		Carton Volume	17.66ft³

CLASSY 1084M

W	24"	SH	18.5"
D	21.7"	OH	31.1"

	SEAT FINISH				
FRAME FINISH	COM	COL	Grade 1	Grade 2	Leather
Polished Chrome	$1,450	$1,600	$1,630	$1,720	POA
VR Colors	$1,450	$1,600	$1,630	$1,720	POA

Net Weight	16.53lbs	Quantity per Carton	1
Com	1.42yds	Carton Volume	10.95ft³

ET AL

CLASSY 1085

W	21.3"	SH	29.9"
D	19.7"	OH	36.2"

	SEAT FINISH
FRAME FINISH	PP CLASSY
Polished Chrome	$680
VR Colors	$670

Net Weight	17.64lbs	Quantity per Carton	4
		Carton Volume	16.25ft³

CLASSY 1085M

W	21.3"	SH	30.3"
D	19.7"	OH	36.6"

	SEAT FINISH				
FRAME FINISH	COM	COL	Grade 1	Grade 2	Leather
Polished Chrome	$1,310	$1,450	$1,410	$1,460	POA
VR Colors	$1,300	$1,440	$1,400	$1,450	POA

Net Weight	18.3lbs	Quantity per Carton	1
Com	0.08yds	Carton Volume	11.65ft³

CLASSY 1086M

W	19.7"	SH	18.5"
D	21.7"	OH	31.1"

	SEAT FINISH				
FRAME FINISH	COM	COL	Grade 1	Grade 2	Leather
Black aluminum	$1,640	$1,810	$1,770	$1,850	POA
Polished Aluminium	$1,850	$2,040	$1,980	$2,060	POA

Net Weight	16.53lbs	Quantity per Carton	1
Com	1.09yds	Carton Volume	13.42ft³

CLASSY 1087M

W	23.6"	SH	18.5"
D	21.7"	OH	31.1"

	SEAT FINISH				
FRAME FINISH	COM	COL	Grade 1	Grade 2	Leather
Black aluminum	$1,770	$1,950	$1,950	$2,050	POA
Polished Aluminium	$1,980	$2,180	$2,160	$2,260	POA

Net Weight	17.64lbs	Quantity per Carton	1
Com	1.42yds	Carton Volume	13.42ft³

ET AL

CLASSY 1088M

W	24"	OH	35.4"
D	22.8"		

SEAT FINISH

FRAME FINISH	COM	COL	Grade 1	Grade 2	Leather
Black aluminum	$1,610	$1,770	$1,740	$1,820	POA
Polished Aluminium	$1,680	$1,850	$1,820	$1,890	POA

Net Weight	20.5lbs	Quantity per Carton	1
Com	1.09yds	Carton Volume	17.66ft³

CLASSY 1089M

W	24"	OH	35.4"
D	22.8"		

SEAT FINISH

FRAME FINISH	COM	COL	Grade 1	Grade 2	Leather
Black aluminum	$1,740	$1,920	$1,920	$2,020	POA
Polished Aluminium	$1,820	$2,010	$2,000	$2,090	POA

Net Weight	22.05lbs	Quantity per Carton	1
Com	1.42yds	Carton Volume	17.66ft³

CLASSY 1090

W	22.4"	SH	18.1"
D	21.7"	OH	30.7"

SEAT FINISH

FRAME FINISH	PP CLASSY
Polished Chrome	$410
VR BN	$380
VR Colors	$410

Net Weight	13.01lbs	Quantity per Carton	4
		Carton Volume	13.77ft³

CLASSY 1090M

W	22.4"	SH	18.5"
D	21.7"	OH	31.1"

SEAT FINISH

FRAME FINISH	COM	COL	Grade 1	Grade 2	Leather
Polished Chrome	$1,090	$1,210	$1,230	$1,300	POA
VR Colors	$1,090	$1,210	$1,230	$1,300	POA

Net Weight	12.13lbs	Quantity per Carton	1
Com	1.09yds	Carton Volume	10.95ft³

CLASSY 1091

W	23.6"	SH	18.1"
D	21.7"	OH	30.7"

SEAT FINISH

FRAME FINISH	PP CLASSY
Polished Chrome	$470
VR BN	$460
VR Colors	$470

Net Weight	14.33lbs	Quantity per Carton	4
		Carton Volume	13.77ft³

ET AL

CLASSY 1091M

W	24"	SH	18.5"
D	21.7"	OH	31.1"

	SEAT FINISH				
FRAME FINISH	COM	COL	Grade 1	Grade 2	Leather
Polished Chrome	$1,240	$1,370	$1,420	$1,510	POA
VR Colors	$1,240	$1,370	$1,420	$1,510	POA

Net Weight	13.23lbs	Quantity per Carton	1
Com	1.42yds	Carton Volume	10.95ft³

CLASSY 1092

W	20.9"	SH	29.5"
D	18.5"	OH	36.2"

	SEAT FINISH
FRAME FINISH	PP CLASSY
Polished Chrome	$590
VR BN	$500
VR Colors	$540

Net Weight	13.67lbs	Quantity per Carton	4
		Carton Volume	12.71ft³

CLASSY 1092BM

W	20.5"	SH	26"
D	18.5"	OH	32.7"

	SEAT FINISH				
FRAME FINISH	COM	COL	Grade 1	Grade 2	Leather
Polished Chrome	$1,280	$1,420	$1,380	$1,430	POA
VR Colors	$1,220	$1,340	$1,310	$1,370	POA

Net Weight	13.23lbs	Quantity per Carton	1
Com	0.77yds	Carton Volume	11.65ft³

CLASSY 1092CS

W	20.9"	SH	25.6"
D	18.5"	OH	32.3"

	SEAT FINISH
FRAME FINISH	PP CLASSY
Polished Chrome	$650
VR BN	$560
VR Colors	$590

Net Weight	13.67lbs	Quantity per Carton	4
		Carton Volume	12.71ft³

ET AL

CLASSY 1092M

W	20.9"	SH	29.9"
D	18.9"	OH	36.6"

	SEAT FINISH				
FRAME FINISH	COM	COL	Grade 1	Grade 2	Leather
Polished Chrome	$1,230	$1,350	$1,320	$1,380	POA
VR Colors	$1,160	$1,270	$1,250	$1,300	POA

Net Weight	13.67lbs	Quantity per Carton	1
Com	0.77yds	Carton Volume	11.65ft³

CLASSY 1095

W	19.3"	SH	18.1"
D	21.7"	OH	30.7"

	SEAT FINISH
FRAME FINISH	PP CLASSY
Ash	$910

Net Weight	10.58lbs	Carton Volume	10.24ft³

CLASSY 1095M

W	19.7"	SH	18.5"
D	22"	OH	31.1"

	SEAT FINISH				
FRAME FINISH	COM	COL	Grade 1	Grade 2	Leather
Ash	$1,590	$1,750	$1,720	$1,800	POA

Net Weight	11.46lbs	Quantity per Carton	1
Com	1.09yds	Carton Volume	11.3ft³

CLASSY 1096

W	23.6"	SH	18.1"
D	21.7"	OH	30.7"

	SEAT FINISH
FRAME FINISH	PP CLASSY
Ash	$970

Net Weight	11.9lbs	Carton Volume	10.24ft³

ET AL

CLASSY 1096M

W	24"	SH	18.5"
D	22"	OH	31.1"

	SEAT FINISH				
FRAME FINISH	COM	COL	Grade 1	Grade 2	Leather
Ash	$1,730	$1,910	$1,910	$2,010	POA

Net Weight	13.23lbs	Quantity per Carton	1
Com	1.42yds	Carton Volume	11.3ft³

CLASSY 1097BM

W	19.7"	SH	26.4"
D	18.5"	OH	33.1"

	SEAT FINISH				
FRAME FINISH	COM	COL	Grade 1	Grade 2	Leather
Ash	$1,790	$1,960	$1,880	$1,930	POA

Net Weight	13.89lbs	Quantity per Carton	1
Com	0.77yds	Carton Volume	9.54ft³

CLASSY 1097M

W	19.7"	SH	30.3"
D	18.1"	OH	37"

	SEAT FINISH				
FRAME FINISH	COM	COL	Grade 1	Grade 2	Leather
Ash	$1,710	$1,890	$1,810	$1,860	POA

Net Weight	14.55lbs	Quantity per Carton	1
Com	0.77yds	Carton Volume	9.54ft³

CUBA 1.1

W	22.4"	SH	18.3"
D	20.1"	OH	31.5"

	SEAT FINISH
FRAME FINISH	Polypropylene
Polished Chrome	$560
VR Colors	$550

Net Weight	11.9lbs	Quantity per Carton	4
		Carton Volume	12.71ft³

ET AL

CUBA 1.2

W	21.7"	SH	18.3"
D	19.7"	OH	31.5"

	SEAT FINISH
FRAME FINISH	Polypropylene
Polished Chrome	$740
VR Colors	$660

Net Weight	14.55lbs	Quantity per Carton	4
		Carton Volume	11.3ft³

CUBA 1.3

W	22.4"	SH	18.3"
D	20.1"	OH	31.5"

FRAME FINISH:

	SHELL FINISH
SEAT FINISH	Polypropylene
COM	$920
COL	$970
Grade 1	$980
Grade 2	$1,020
Leather	POA

FRAME FINISH:

	SHELL FINISH
SEAT FINISH	Polypropylene
COM	$900
COL	$950
Grade 1	$960
Grade 2	$1,000
Leather	POA

Net Weight	11.9lbs	Quantity per Carton	4
Com	0.44yds	Carton Volume	12.71ft³

CUBA 1620M

W	22.4"	SH	18.5"
D	20.1"	OH	31.5"

	SEAT FINISH				
FRAME FINISH	COM	COL	Grade 1	Grade 2	Leather
Polished Chrome	$1,220	$1,340	$1,350	$1,430	POA
VR Colors	$1,200	$1,320	$1,330	$1,410	POA

Net Weight	11.68lbs	Quantity per Carton	1
Com	1.09yds	Carton Volume	11.65ft³

ET AL

CUBA 1623BM

W	20.1"	SH	25.6"
D	18.1"	OH	33.9"

	SEAT FINISH				
FRAME FINISH	COM	COL	Grade 1	Grade 2	Leather
Polished Chrome	$1,290	$1,430	$1,390	$1,440	POA
VR Colors	$1,230	$1,350	$1,320	$1,380	POA

Net Weight	13.89lbs	Quantity per Carton	1
Com	0.77yds	Carton Volume	12.71ft³

CUBA 1623M

W	20.5"	SH	29.5"
D	18.9"	OH	37.8"

	SEAT FINISH				
FRAME FINISH	COM	COL	Grade 1	Grade 2	Leather
Polished Chrome	$1,290	$1,430	$1,390	$1,440	POA
VR Colors	$1,230	$1,350	$1,320	$1,380	POA

Net Weight	14.33lbs	Quantity per Carton	1
Com	0.77yds	Carton Volume	12.71ft³

CUBA 2.1

W	24.8"	SH	18.3"
D	20.1"	OH	31.5"
		AH	26.8"

	SEAT FINISH
FRAME FINISH	Polypropylene
Polished Chrome	$850
VR Colors	$740

Net Weight	13.67lbs	Quantity per Carton	4
		Carton Volume	14.13ft³

CUBA 3.1

W	20.5"	SH	29.5"
D	18.9"	OH	37.8"

	SEAT FINISH
FRAME FINISH	Polypropylene
Polished Chrome	$870
VR Colors	$710

Net Weight	13.89lbs	Quantity per Carton	4
		Carton Volume	12.71ft³

ET AL

CUBA 4.1

W	20.1"	SH	25.6"
D	18.1"	OH	33.9"

	SEAT FINISH
FRAME FINISH	Polypropylene
Polished Chrome	$950
VR Colors	$780

Net Weight	13.23lbs	Quantity per Carton	4
		Carton Volume	12.71ft³

CUBA 620M

W	22"	SH	18.5"
D	20.1"	OH	31.9"

	SEAT FINISH				
FRAME FINISH	COM	COL	Grade 1	Grade 2	Leather
Polished Chrome	$1,300	$1,440	$1,440	$1,510	POA
VR Colors	$1,280	$1,420	$1,420	$1,490	POA

Net Weight	12.57lbs	Quantity per Carton	4
Com	1.09yds	Carton Volume	13.42ft³

CUBA 621M

W	24.8"	SH	18.5"
D	20.1"	OH	31.9"

	SEAT FINISH				
FRAME FINISH	COM	COL	Grade 1	Grade 2	Leather
Polished Chrome	$1,580	$1,730	$1,710	$1,790	POA
VR Colors	$1,540	$1,700	$1,680	$1,750	POA

Net Weight	13.45lbs	Quantity per Carton	4
Com	1.09yds	Carton Volume	15.89ft³

CUBA 622M

W	21.7"	SH	18.7"
D	20.1"	OH	32.1"

	SEAT FINISH				
FRAME FINISH	COM	COL	Grade 1	Grade 2	Leather
Polished Chrome	$1,410	$1,550	$1,540	$1,620	POA
VR Colors	$1,400	$1,540	$1,530	$1,610	POA

Net Weight	15.21lbs	Quantity per Carton	4
Com	1.09yds	Carton Volume	13.42ft³

ET AL

CUBA 623BM

W	20.1"	SH	25.2"
D	18.1"	OH	33.5"

SEAT FINISH

FRAME FINISH	COM	COL	Grade 1	Grade 2	Leather
Polished Chrome	$1,430	$1,580	$1,520	$1,580	POA
VR Colors	$1,340	$1,480	$1,440	$1,490	POA

Net Weight	13.89lbs	Quantity per Carton	1
Com	0.77yds	Carton Volume	12.71ft³

CUBA 623M

W	20.5"	SH	29.1"
D	18.9"	OH	37.4"

SEAT FINISH

FRAME FINISH	COM	COL	Grade 1	Grade 2	Leather
Polished Chrome	$1,430	$1,580	$1,520	$1,580	POA
VR Colors	$1,340	$1,480	$1,440	$1,490	POA

Net Weight	14.55lbs	Quantity per Carton	1
Com	0.77yds	Carton Volume	12.71ft³

DALTON 1.1

W	19.3"	SH	18.5"
D	19.3"	OH	30.3"

SEAT FINISH

FRAME FINISH	COM	COL	Grade 1	Grade 2	Leather
Ash	$1,350	$1,430	$1,540	$1,640	POA

Net Weight	15.87lbs	Quantity per Carton	2
Com	1.04yds	Carton Weight	26.9lbs
		Carton Volume	10.59ft³

DALTON 1.2

W	19.3"	SH	18.5"
D	20.9"	OH	37.8"

SEAT FINISH

FRAME FINISH	COM	COL	Grade 1	Grade 2	Leather
Ash	$1,410	$1,490	$1,650	$1,790	POA

Net Weight	18.08lbs	Quantity per Carton	1
Com	1.42yds	Carton Weight	29.1lbs
		Carton Volume	13.07ft³

ET AL

DALTON 3.1

W	17.7"	SH	30.3"
D	18.9"	OH	37"

SEAT FINISH

FRAME FINISH	COM	COL	Grade 1	Grade 2	Leather
Ash	$1,560	$1,650	$1,700	$1,760	POA

Net Weight	12.35lbs
Com	0.77yds

Quantity per Carton	1
Carton Weight	21.16lbs
Carton Volume	8.48ft³

DALTON 5.1

W	26.8"	SH	14.2"
D	21.3"	OH	27.6"

SEAT FINISH

FRAME FINISH	COM	COL	Grade 1	Grade 2	Leather
Ash	$1,660	$1,750	$1,920	$2,080	POA

Net Weight	22.27lbs
Com	1.53yds

Quantity per Carton	2
Carton Weight	31.09lbs
Carton Volume	15.19ft³

DAMON 7.2

W	51.2"	SH	18.5"
D	29.5"	OH	34.3"

SEAT FINISH

FRAME FINISH	COM	COL	Grade 1	Grade 2	Leather
Polished Chrome	$3,190	$3,350	$4,120	$4,630	POA
VR Colors	$3,260	$3,410	$4,180	$4,670	POA
Wood Colors	$3,480	$3,650	$4,410	$4,910	POA

Net Weight	61.73lbs
Com	5.2yds

Quantity per Carton	1
Carton Weight	72.75lbs
Carton Volume	19.78ft³

DAMON 7.2A

W	54.3"	SH	18.5"
D	29.5"	OH	34.3"
		AH	28.3"

SEAT FINISH

FRAME FINISH	COM	COL	Grade 1	Grade 2	Leather
Polished Chrome	$3,610	$3,790	$4,690	$5,290	POA
VR Colors	$3,680	$3,860	$4,760	$5,340	POA
Wood Colors	$3,900	$4,100	$4,990	$5,590	POA

Net Weight	73.41lbs
Com	6.13yds

Quantity per Carton	1
Carton Weight	84.44lbs
Carton Volume	19.78ft³

ET AL

DAMON 7.3

W	76.8"	SH	18.5"
D	29.5"	OH	34.3"

SEAT FINISH

FRAME FINISH	COM	COL	Grade 1	Grade 2	Leather
Polished Chrome	$3,790	$3,990	$5,080	$5,750	POA
VR Colors	$3,860	$4,050	$5,150	$5,820	POA
Wood Colors	$4,050	$4,270	$5,330	$6,020	POA

Net Weight	87.96lbs
Com	7.11yds

Quantity per Carton	1
Carton Weight	98.99lbs
Carton Volume	28.61ft³

DAMON 7.3A

W	79.9"	SH	18.5"
D	29.5"	OH	34.3"
		AH	28.3"

SEAT FINISH

FRAME FINISH	COM	COL	Grade 1	Grade 2	Leather
Polished Chrome	$4,190	$4,410	$5,580	$6,310	POA
VR Colors	$4,250	$4,470	$5,640	$6,350	POA
Wood Colors	$4,480	$4,690	$5,850	$6,590	POA

Net Weight	102.29lbs
Com	7.66yds

Quantity per Carton	1
Carton Weight	113.32lbs
Carton Volume	28.61ft³

DUNK 1190

W	23.2"	SH	18.1"
D	20.5"	OH	31.5"

SEAT FINISH

FRAME FINISH	Et Al Polypropylene
Polished Chrome	$540
VR Colors	$600

Net Weight	11.9lbs

Quantity per Carton	4
Carton Volume	14.13ft³

DUNK 1191

W	23.2"	SH	18.1"
D	20.5"	OH	31.5"

SEAT FINISH

FRAME FINISH	Et Al Polypropylene
Polished Chrome	$600
VR Colors	$660

Net Weight	12.35lbs

Quantity per Carton	1
Carton Volume	11.3ft³

ET AL

DUNK 1192

W	23.2"	SH	18.1"
D	22.4"	OH	31.9"

FRAME FINISH	SEAT FINISH
	Et Al Polypropylene
Polished Chrome	$660
VR Colors	$710

Net Weight	15.21lbs	Quantity per Carton	1
		Carton Volume	11.3ft³

DUNK 1193

W	23.2"	SH	18.1"
D	22.4"	OH	31.5"

FRAME FINISH	SEAT FINISH
	Et Al Polypropylene
Black aluminum	$1,140
Polished Aluminium	$1,320

Net Weight	15.21lbs	Quantity per Carton	1
		Carton Volume	11.3ft³

DUNK 1194

W	25.6"	SH	18.1"
D	26.8"		

FRAME FINISH	SEAT FINISH
	Et Al Polypropylene
Black Aluminum	$1,080
Polished Aluminium	$1,180

Net Weight	19.84lbs	Quantity per Carton	1
		Carton Volume	16.95ft³

ECHO 210

W	19.7"	SH	18.1"
D	21.7"	OH	32.7"

FRAME FINISH	SEAT FINISH
	Echo Hirek Colors
Polished Chrome	$510
VR Colors	$440

Net Weight	12.13lbs	Quantity per Carton	4
		Carton Weight	57.32lbs
		Carton Volume	13.42ft³

ET AL

ECHO 211

W	19.7"	SH	18.1"
D	21.3"	OH	33.5"

FRAME FINISH	SEAT FINISH
	Echo Hirek Colors
Polished Chrome	$910
VR Colors	$770

Net Weight	34.17lbs

Quantity per Carton	1
Carton Weight	42.99lbs
Carton Volume	12.01ft³

ECHO 212

W	22.8"	SH	18.1"
D	21.3"	OH	32.7"

FRAME FINISH	SEAT FINISH
	Echo Hirek Colors
Polished Chrome	$510
VR Colors	$540

Net Weight	16.09lbs

Quantity per Carton	4
Carton Weight	73.19lbs
Carton Volume	13.42ft³

ECHO 213

W	19.7"	SH	29.9"
D	22"	OH	44.5"

FRAME FINISH	SEAT FINISH
	Echo Hirek Colors
Polished Chrome	$600
VR Colors	$520

Net Weight	15.43lbs

Quantity per Carton	1
Carton Weight	22.27lbs
Carton Volume	12.36ft³

ECHO 213B

W	19.7"	SH	25.6"
D	22"	OH	40.2"

FRAME FINISH	SEAT FINISH
	Echo Hirek Colors
Polished Chrome	$670
VR Colors	$560

Net Weight	14.77lbs

Quantity per Carton	1
Carton Weight	22.27lbs
Carton Volume	13.07ft³

ET AL

ECHO 214

W	19.7"	SH	29.1"
D	20.5"	OH	43.7"

FRAME FINISH	SEAT FINISH
	Echo Hirek Colors
Polished Chrome	$1,230
VR Colors	$880

Net Weight	29.32lbs	Quantity per Carton	1
		Carton Weight	38.14lbs
		Carton Volume	12.01ft³

ECHO 214B

W	19.7"	SH	25.6"
D	20.5"	OH	40.2"

FRAME FINISH	SEAT FINISH
	Echo Hirek Colors
Polished Chrome	$1,340
VR Colors	$990

Net Weight	30.42lbs	Quantity per Carton	1
		Carton Weight	38.14lbs
		Carton Volume	13.07ft³

FILOLINE 001

W	20.9"	SH	17.3"
D	22.8"	OH	28.7"

FRAME FINISH	
Polished Chrome	$880
VR Colors	$770

Net Weight	12.13lbs	Quantity per Carton	4
		Carton Volume	11.3ft³

FLINT 1.0

W	20.9"	SH	18.1"
D	20.9"	OH	31.9"

FRAME FINISH	SEAT FINISH
	Et Al Flint
Chrome	$950
VR Colors	$910

Net Weight	11.68lbs	Carton Weight	59.52lbs
		Carton Volume	13.42ft³

ET AL

FLINT 2.0

W	21.7"	SH	18.1"
D	19.7"	OH	29.1"
		AH	24.4"

	SEAT FINISH
FRAME FINISH	Et Al Flint
Polished Chrome	$970
VR Colors	$910

Net Weight	14.33lbs

Quantity per Carton	4
Carton Weight	68.34lbs
Carton Volume	11.65ft³

HARVEY RC 300

W	118.1"	OH	28.3"
D	47.2"		

	TOP FINISH	
FRAME FINISH	Arpa 0020R	Fenix NTM 0720
AC Colors	$12,320	$11,590

HARVEY SC 240

W	94.5"	OH	28.3"
D	47.2"		

	TOP FINISH	
FRAME FINISH	Arpa 0020R	Fenix NTM 0720
AC Colors	$9,680	$9,060

HARVEY SC 300

W	118.1"	OH	28.3"
D	47.2"		

	TOP FINISH	
FRAME FINISH	Arpa 0020R	Fenix NTM 0720
AC Colors	$10,230	$9,630

HULL 1.1

W	18.9"	SH	18.1"
D	19.3"	OH	30.3"

	SEAT FINISH
FRAME FINISH	Wood Colors
VR Colors	$970

Net Weight	11.46lbs

Quantity per Carton	4
Carton Volume	13.77ft³

ET AL

HULL 1.2

W	18.9"	SH	19.3"
D	20.5"	OH	30.3"

SEAT FINISH

FRAME FINISH	COM	COL	Grade 1	Grade 2	Leather
VR Colors	$1,060	$1,170	$1,230	$1,330	POA

Net Weight	12.35lbs	Quantity per Carton	1
Com	1.2yds	Carton Volume	13.07ft³

HULL 2.1

W	21.7"	SH	18.5"
D	19.3"	OH	30.3"
		AH	26"

SEAT FINISH

FRAME FINISH	Wood Colors
VR Colors	$1,160

Net Weight	12.57lbs	Quantity per Carton	4
		Carton Volume	15.19ft³

HULL 2.2

W	21.7"	SH	18.5"
D	19.3"	OH	30.3"
		AH	26"

SEAT FINISH

FRAME FINISH	Wood Colors
VR Colors	$1,210

Net Weight	14.11lbs	Quantity per Carton	4
		Carton Volume	15.19ft³

HULL 2.3

W	21.7"	SH	18.9"
D	19.3"	OH	30.3"

SEAT FINISH

FRAME FINISH	COM	COL	Grade 1	Grade 2	Leather
VR Colors	$1,220	$1,340	$1,400	$1,500	POA

Net Weight	13.45lbs	Quantity per Carton	1
Com	1.2yds	Carton Volume	15.19ft³

ET AL

HULL 2.4

W	21.7"	SH	18.9"
D	19.3"	OH	30.3"

SEAT FINISH

FRAME FINISH	COM	COL	Grade 1	Grade 2	Leather
VR Colors	$1,200	$1,320	$1,370	$1,470	POA

Net Weight	15.21lbs	Quantity per Carton	1
Com	1.2yds	Carton Volume	15.19ft³

HULL 3.1

W	20.1"	SH	30.3"
D	16.9"	OH	36.6"

SEAT FINISH

FRAME FINISH	Wood Colors
VR Colors	$1,100

Net Weight	11.02lbs

HULL 3.2

W	20.1"	SH	30.3"
D	16.9"	OH	36.6"

SEAT FINISH

FRAME FINISH	COM	COL	Grade 1	Grade 2	Leather
VR Colors	$1,100	$1,210	$1,270	$1,370	POA

Net Weight	11.46lbs	Quantity per Carton	1
Com	1.2yds	Carton Volume	8.83ft³

HULL 4.1

W	20.1"	SH	25.6"
D	16.5"	OH	31.9"

SEAT FINISH

FRAME FINISH	Wood Colors
VR Colors	$1,330

Net Weight	11.02lbs

ET AL

HULL 4.2

W	20.1"	SH	25.6"
D	16.9"	OH	31.9"

	SEAT FINISH				
FRAME FINISH	COM	COL	Grade 1	Grade 2	Leather
VR Colors	$1,160	$1,290	$1,330	$1,430	POA

Net Weight	11.46lbs	Quantity per Carton	1
Com	1.2yds	Carton Volume	8.83ft³

IBIS 049

W	21.7"	SH	18.1"
D	21.7"	OH	30.3"

	SEAT FINISH
FRAME FINISH	Ibis Colors
Polished Chrome	$530
VR Colors	$510

Net Weight	11.68lbs	Quantity per Carton	4
Com	0.44yds	Carton Weight	20.5lbs
		Carton Volume	12.01ft³

IBIS 049Z

W	21.7"	SH	18.1"
D	23.6"	OH	31"

	SEAT FINISH
FRAME FINISH	Ibis Colors
Polished Chrome	$650
VR Colors	$590

Net Weight	16.53lbs	Quantity per Carton	4
Com	0.44yds	Carton Weight	74.96lbs
		Carton Volume	13.07ft³

IBIS 139

W	21.7"	SH	18.1"
D	21.7"	OH	30.7"

	SEAT FINISH
FRAME FINISH	Ibis Colors
Wood Colors	$820

Net Weight	13.23lbs	Quantity per Carton	1
		Carton Weight	22.05lbs
		Carton Volume	10.59ft³

ET AL

IBIS 302

W	21.7"	SH	29.5"
D	22.4"	OH	42.5"

FRAME FINISH	SEAT FINISH
	Ibis Colors
Polished Chrome	$670
VR Colors	$620

Net Weight	13.67lbs	Quantity per Carton	1
		Carton Weight	22.49lbs
		Carton Volume	13.38ft³

IBIS 302B

W	21.7"	SH	25.6"
D	22.4"	OH	38.6"

FRAME FINISH	SEAT FINISH
	Ibis Colors
Polished Chrome	$770
VR Colors	$720

Net Weight	13.01lbs	Quantity per Carton	1
		Carton Volume	12.36ft³

IBIS 303

W	21.7"	SH	29.1"
D	21.7"	OH	42.9"

FRAME FINISH	SEAT FINISH
	Ibis Colors
Polished Chrome	$1,240
VR Colors	$1,040

Net Weight	29.54lbs	Quantity per Carton	1
		Carton Weight	38.36lbs
		Carton Volume	12.71ft³

JET 521-Q

W	15.7"	OH	13.8"
D	15.7"		

FRAME FINISH	
VR Colors	$450

Net Weight	9.26lbs	Quantity per Carton	2
		Carton Volume	7.77ft³

ET AL

JET 521-T

W	17.3"
D	18.1"
OH	13.8"

FRAME FINISH	
VR Colors	$380

Net Weight	8.6lbs	Quantity per Carton	2
		Carton Volume	7.77ft³

JET 522-Q

W	15.7"
D	15.7"
OH	13.8"

	LEG FINISH
FRAME FINISH	Wood Colors
VR Colors	$740

Net Weight	8.16lbs	Quantity per Carton	2
		Carton Volume	7.77ft³

JET 522-T

W	17.3"
D	18.1"
OH	13.8"

	LEG FINISH
FRAME FINISH	Wood Colors
VR Colors	$650

Net Weight	7.72lbs	Quantity per Carton	2
		Carton Volume	7.77ft³

JET 523-Q

W	15.7"
D	15.7"
OH	19.7"

FRAME FINISH	
VR Colors	$440

Net Weight	11.46lbs	Quantity per Carton	2
		Carton Volume	6ft³

JET 524-Q

W	15.7"
D	15.7"
OH	19.7"

	LEG FINISH
FRAME FINISH	Wood Colors
VR Colors	$820

Net Weight	11.24lbs	Quantity per Carton	2
		Carton Volume	10.24ft³

ET AL

JET 525-Q

W	17.3"	OH	28.3"
D	17.3"		

FRAME FINISH	
VR Colors	$510

Net Weight	14.55lbs	Quantity per Carton	2
		Carton Volume	7.77ft³

JET 526-Q

W	17.3"	OH	28.3"
D	17.3"		

	LEG FINISH
FRAME FINISH	Wood Colors
VR Colors	$860

Net Weight	12.57lbs	Quantity per Carton	2
		Carton Volume	7.77ft³

JET 527

W	31.5"	OH	28.3"
D	31.5"		

	LEG FINISH
FRAME FINISH	Wood Colors
VR Colors	$1,080

Net Weight	21.16lbs	Quantity per Carton	2
		Carton Volume	21.19ft³

JET 528

W	31.5"	OH	28.3"
D	47.2"		

	LEG FINISH
FRAME FINISH	Wood Colors
VR Colors	$1,160

Net Weight	24.25lbs	Quantity per Carton	2
		Carton Volume	25.43ft³

KICCA 021-DR

W	26.8"	SH	22.4"
D	25.6"		

	SEAT FINISH				
FRAME FINISH	COM	COL	Grade 1	Grade 2	Leather
Black aluminum	$1,250	$1,320	$1,530	$1,690	POA
Polished Aluminium	$1,410	$1,490	$1,690	$1,830	POA

Net Weight	26.46lbs	Quantity per Carton	1
Com	1.75yds	Carton Volume	17.66ft³

ET AL

KICCA 164

W	24.4"	SH	18.1"
D	22.4"	OH	29.9"
		AH	25.6"

SEAT FINISH

FRAME FINISH	COM	COL	Grade 1	Grade 2	Leather
Polished Chrome	$1,420	$1,490	$1,620	$1,760	$2,740
VR Colors	$1,220	$1,290	$1,490	$1,620	$2,580

Net Weight	44.09lbs	Quantity per Carton	1
Com	1.97yds	Carton Weight	52.91lbs
		Carton Volume	11.3ft³

KICCA 165

W	24.4"	SH	18.1"
D	22.4"	OH	29.9"
		AH	25.6"

SEAT FINISH

FRAME FINISH	COM	COL	Grade 1	Grade 2	Leather
Polished Chrome	$1,030	$1,100	$1,240	$1,390	$2,110
VR Colors	$1,040	$1,100	$1,270	$1,410	$2,240

Net Weight	20.94lbs	Quantity per Carton	1
Com	1.97yds	Carton Weight	29.76lbs
		Carton Volume	11.3ft³

KICCA 166

W	24.4"	SH	18.1"
D	22.4"	OH	29.9"
		AH	25.6"

SEAT FINISH

FRAME FINISH	COM	COL	Grade 1	Grade 2	Leather
Polished Chrome	$1,220	$1,270	$1,440	$1,610	$2,390
VR Colors	$1,140	$1,200	$1,370	$1,510	$2,320

Net Weight	22.05lbs	Quantity per Carton	1
Com	1.97yds	Carton Weight	30.86lbs
		Carton Volume	11.3ft³

KICCA 167

W	24.4"	SH	18.1"
D	22.4"	OH	29.9"
		AH	25.6"

SEAT FINISH

FRAME FINISH	COM	COL	Grade 1	Grade 2	Leather
Wood Colors	$1,270	$1,320	$1,520	$1,660	$2,650

Net Weight	21.83lbs	Quantity per Carton	1
Com	1.97yds	Carton Weight	30.64lbs
		Carton Volume	11.3ft³

ET AL

KICCA 320

W	24.4"	SH	31.1"
D	22.4"	OH	42.5"
		AH	38.2"

SEAT FINISH

FRAME FINISH	COM	COL	Grade 1	Grade 2	Leather
Polished Chrome	$1,530	$1,610	$1,760	$1,930	$2,980
VR Colors	$1,390	$1,450	$1,620	$1,760	$2,820

Net Weight	47.84lbs	Quantity per Carton	1
Com	1.97yds	Carton Weight	56.66lbs
		Carton Volume	14.13ft³

KICCA 366

W	24.4"	SH	31.5"
D	22.4"	OH	43.3"
		AH	38.6"

SEAT FINISH

FRAME FINISH	COM	COL	Grade 1	Grade 2	Leather
Polished Chrome	$1,160	$1,230	$1,420	$1,560	$2,530
VR Colors	$1,060	$1,110	$1,310	$1,470	$2,400

Net Weight	21.61lbs	Quantity per Carton	1
Com	1.97yds	Carton Weight	30.42lbs
		Carton Volume	13.77ft³

KONTEA 1.0

W	22.8"	SH	18.1"
D	22.8"	OH	33.5"

SEAT FINISH

FRAME FINISH	COM	COL	Grade 1	Grade 2	Leather
Polished Chrome	$1,160	$1,230	$1,410	$1,550	$2,580
VR Colors	$1,130	$1,180	$1,350	$1,520	$2,570

Net Weight	19.84lbs	Quantity per Carton	1
Com	1.64yds	Carton Weight	24.25lbs
		Carton Volume	10.95ft³

KONTEA 1.1

W	22.8"	SH	18.1"
D	22.8"	OH	33.5"

SEAT FINISH

FRAME FINISH	COM	COL	Grade 1	Grade 2	Leather
Polished Chrome	$1,590	$1,650	$1,810	$1,970	$3,000
VR Colors	$1,400	$1,470	$1,630	$1,760	$2,810

Net Weight	41.89lbs	Quantity per Carton	1
Com	1.64yds	Carton Weight	48.5lbs
		Carton Volume	10.95ft³

ET AL

KONTEA 1.2

W	22.8"	SH	18.1"
D	22.8"	OH	33.5"

SEAT FINISH

FRAME FINISH	COM	COL	Grade 1	Grade 2	Leather
Polished Chrome	$1,300	$1,340	$1,540	$1,660	$2,730
VR Colors	$1,240	$1,310	$1,490	$1,630	$2,700

Net Weight	19.84lbs
Com	1.64yds

Quantity per Carton	1
Carton Weight	24.25lbs
Carton Volume	10.95ft³

KONTEA 1.5

W	22.8"	SH	18.1"
D	22.8"	OH	33.5"

SEAT FINISH

FRAME FINISH	COM	COL	Grade 1	Grade 2	Leather
Wood Colors	$1,470	$1,550	$1,720	$1,830	$2,900

Net Weight	18.74lbs
Com	1.64yds

Quantity per Carton	1
Carton Weight	25.35lbs
Carton Volume	10.95ft³

KONTEA 3.0

W	22.8"	SH	31.9"
D	23.6"	OH	47.2"

SEAT FINISH

FRAME FINISH	COM	COL	Grade 1	Grade 2	Leather
Polished Chrome	$1,500	$1,590	$1,790	$1,940	$2,780
VR Colors	$1,400	$1,470	$1,660	$1,810	$2,700

Net Weight	20.5lbs
Com	1.64yds

Quantity per Carton	1
Carton Weight	20.5lbs
Carton Volume	15.19ft³

KONTEA 3.1

W	22.8"	SH	31.1"
D	23.6"	OH	46.5"

SEAT FINISH

FRAME FINISH	COM	COL	Grade 1	Grade 2	Leather
Polished Chrome	$1,750	$1,850	$2,030	$2,180	$2,930
VR Colors	$1,640	$1,730	$1,940	$2,080	$2,870

Net Weight	46.74lbs
Com	1.64yds

Quantity per Carton	1
Carton Weight	46.74lbs
Carton Volume	15.19ft³

ET AL

MAIN 1120

W	18.5"
D	17.7"

	SEAT FINISH
FRAME FINISH	Ash Wood
VR Colors	$1,210

Net Weight	15.87lbs	Quantity per Carton	1
		Carton Volume	4.94ft³

MAIN 1121

W	16.1"	SH	19.3"
D	15.4"	OH	19.3"

	SEAT FINISH
FRAME FINISH	Ash Wood
VR Colors	$880

Net Weight	10.36lbs	Carton Volume	3.18ft³

MARE 1.0

W	21.7"	SH	17.7"
D	22"	OH	28.7"
		AH	26"

	SEAT FINISH
FRAME FINISH	Polypropylene
VR Colors	$710
Polished Anodised Aluminum	$670

Net Weight	11.02lbs	Quantity per Carton	4
		Carton Weight	55.12lbs
		Carton Volume	15.19ft³

ET AL

MARÃ© 1.0 UPH

W	21.7"	SH	17.7"
D	22"	OH	28.7"
		AH	26"

FRAME FINISH:

	BACK FINISH
SEAT FINISH	Polypropylene
COM	$850
COL	$900
Grade 1	$960
Grade 2	$1,010
Leather	POA

FRAME FINISH:

	BACK FINISH
SEAT FINISH	Polypropylene
COM	$910
COL	$950
Grade 1	$1,020
Grade 2	$1,090
Leather	POA

Net Weight	11.02lbs	Quantity per Carton	4
Com	0.66yds	Carton Weight	55.12lbs
		Carton Volume	15.19ft³

MARKA 2.0

W	24.4"	SH	18.1"
D	22.8"	OH	33.5"
		AH	24.4"

	SEAT FINISH				
FRAME FINISH	COM	COL	Grade 1	Grade 2	Leather
Polished Chrome	$1,290	$1,330	$1,560	$1,720	POA
VR Colors	$1,170	$1,240	$1,470	$1,620	POA

Net Weight	22.05lbs	Quantity per Carton	1
Com	1.64yds	Carton Weight	22.05lbs
		Carton Volume	10.95ft³

MARKA 2.2

W	24.4"	SH	18.1"
D	22.8"	OH	33.5"
		AH	24.4"

	SEAT FINISH				
FRAME FINISH	COM	COL	Grade 1	Grade 2	Leather
VR Colors	$1,350	$1,440	$1,650	$1,800	POA
Chrome	POA	POA	POA	POA	POA

Net Weight	22.05lbs	Quantity per Carton	1
Com	1.64yds	Carton Weight	22.05lbs
		Carton Volume	10.95ft³

ET AL

MARKA 2.5

W	24.4"	SH	18.1"
D	22.8"	OH	33.5"
		AH	24.4"

SEAT FINISH

FRAME FINISH	COM	COL	Grade 1	Grade 2	Leather
Wood Colors	$1,700	$1,790	$1,980	$2,130	POA

Net Weight	22.93lbs
Com	1.64yds

Quantity per Carton	1
Carton Weight	22.93lbs
Carton Volume	10.95ft³

MARKA 2.6

W	28.3"
D	27.2"

SEAT FINISH

FRAME FINISH	COM	COL	Grade 1	Grade 2	Leather
Aluminum	$1,560	$1,640	$1,850	$2,020	$2,610

Net Weight	26.46lbs
Com	1.64yds

Quantity per Carton	1
Carton Weight	35.27lbs
Carton Volume	14.13ft³

MARKA 2.7

W	26.8"
D	25.6"

SEAT FINISH

FRAME FINISH	COM	COL	Grade 1	Grade 2	Leather
Polished Aluminium	$1,590	$1,650	$1,880	$2,030	POA

Net Weight	26.46lbs
Com	1.64yds

Quantity per Carton	1
Carton Weight	35.27lbs
Carton Volume	14.13ft³

MILOS 1140

W	24.8"	OH	16.5"
D	24.8"		

FRAME FINISH	
VR Colors	$570

Net Weight	15.43lbs

Quantity per Carton	2
Carton Volume	28.25ft³

ET AL

MILOS 1141

W	24.8"	OH	28.3"
D	24.8"		

FRAME FINISH	
VR Colors	$630

Net Weight	16.98lbs	Quantity per Carton	2
		Carton Volume	28.25ft³

MILOS 1141R

W	25.2"	OH	28.3"
D	25.2"		

FRAME FINISH	
VR Colors	$850
Polished Aluminium	$1,040

Net Weight	16.98lbs	Quantity per Carton	3
		Carton Volume	4.24ft³

MILOS 1142

W	24.8"	OH	41.3"
D	24.8"		

FRAME FINISH	
VR Colors	$670

Net Weight	18.74lbs	Quantity per Carton	2
		Carton Volume	3.53ft³

MYRA 1.1

W	19.7"	SH	18.9"
D	22.4"	OH	29.9"

	SEAT FINISH				
FRAME FINISH	COM	COL	Grade 1	Grade 2	Leather
Polished Chrome	$1,130	$1,180	$1,300	$1,350	POA
VR Colors	$1,110	$1,160	$1,270	$1,330	POA

Net Weight	15.65lbs	Quantity per Carton	2
Com	0.82yds	Carton Weight	40.12lbs
		Carton Volume	15.19ft³

MYRA 1.2

W	19.7"	SH	18.9"
D	22"	OH	29.9"

	SEAT FINISH				
FRAME FINISH	COM	COL	Grade 1	Grade 2	Leather
Wood Colors	$1,310	$1,390	$1,440	$1,520	POA

Net Weight	15.21lbs	Quantity per Carton	2
Com	0.82yds	Carton Weight	39.68lbs
		Carton Volume	15.19ft³

ET AL

MYRA 1.3

W	19.7"	SH	18.9"
D	22.4"	OH	29.9"

SEAT FINISH

FRAME FINISH	COM	COL	Grade 1	Grade 2	Leather
VR Colors	$1,270	$1,330	$1,410	$1,470	POA

Net Weight	31.31lbs	Quantity per Carton	1
Com	0.82yds	Carton Volume	10.95ft³

MYRA 1.4RT

W	19.7"	SH	18.9"
D	22.4"	OH	29.9"

SEAT FINISH

FRAME FINISH	COM	COL	Grade 1	Grade 2	Leather
VR Colors	$1,350	$1,430	$1,500	$1,560	POA

Net Weight	31.31lbs	Quantity per Carton	1
Com	0.82yds	Carton Volume	10.95ft³

MYRA 2.1

W	24"	SH	18.9"
D	22"	OH	29.9"

SEAT FINISH

FRAME FINISH	COM	COL	Grade 1	Grade 2	Leather
Polished Chrome	$1,520	$1,610	$1,790	$1,930	POA
VR Colors	$1,490	$1,550	$1,740	$1,900	POA

Net Weight	19.84lbs	Quantity per Carton	1
Com	1.53yds	Carton Weight	28.66lbs
		Carton Volume	13.07ft³

MYRA 2.2

W	24"	SH	18.9"
D	22.4"	OH	29.9"

SEAT FINISH

FRAME FINISH	COM	COL	Grade 1	Grade 2	Leather
Wood Colors	$1,660	$1,750	$1,930	$2,100	POA

Net Weight	19.4lbs	Quantity per Carton	1
Com	1.53yds	Carton Weight	28.22lbs
		Carton Volume	13.07ft³

ET AL

MYRA 2.3

W	24"	SH	18.9"
D	22"	OH	29.9"
		AH	25.2"

SEAT FINISH

FRAME FINISH	COM	COL	Grade 1	Grade 2	Leather
VR Colors	$1,640	$1,730	$1,900	$2,030	POA

Net Weight	37.04lbs	Quantity per Carton	1
Com	1.53yds	Carton Volume	10.95ft³

MYRA 2.5

W	31.9"	SH	16.5"
D	29.1"	OH	35"
		AH	22.8"

SEAT FINISH

FRAME FINISH	COM	COL	Grade 1	Grade 2	Leather
Black aluminum	$3,010	$3,180	$3,160	$3,220	POA
Polished Aluminium	$3,110	$3,280	$3,260	$3,310	POA

Net Weight	43.21lbs	Quantity per Carton	1
Com	2.3yds	Carton Volume	20.48ft³

MYRA 2.6

W	24"	SH	18.5"
D	22.4"	OH	29.9"
		AH	25.2"

SEAT FINISH

FRAME FINISH	COM	COL	Grade 1	Grade 2	Leather
Black aluminum	$1,880	$1,970	$2,240	$2,440	POA
Polished Aluminium	$2,030	$2,140	$2,400	$2,600	POA

Net Weight	25.57lbs	Quantity per Carton	1
Com	1.56yds	Carton Volume	7.77ft³

MYRA 3.1

W	18.9"	SH	30.3"
D	20.1"	OH	39"

SEAT FINISH

FRAME FINISH	COM	COL	Grade 1	Grade 2	Leather
Polished Chrome	$1,090	$1,130	$1,210	$1,300	POA
VR Colors	$970	$1,040	$1,110	$1,170	POA

Net Weight	16.98lbs	Quantity per Carton	1
Com	0.88yds	Carton Weight	25.79lbs
		Carton Volume	10.95ft³

ET AL

MYRA 3.2

W	18.9"	SH	30.3"
D	20.1"	OH	39"

SEAT FINISH

FRAME FINISH	COM	COL	Grade 1	Grade 2	Leather
Wood Colors	$1,420	$1,500	$1,550	$1,630	POA

Net Weight	16.98lbs
Com	0.77yds

Quantity per Carton	1
Carton Weight	25.79lbs
Carton Volume	10.95ft³

MYRA 3.3

W	23.6"	SH	16.5"
D	17.7"	OH	16.5"

SEAT FINISH

FRAME FINISH	COM	COL	Grade 1	Grade 2	Leather
Polished Chrome	$1,090	$1,130	$1,230	$1,310	POA
VR Colors	$1,000	$1,060	$1,130	$1,230	POA

Net Weight	14.77lbs
Com	0.88yds

Quantity per Carton	1
Carton Volume	4.94ft³

MYRA 4.1

W	18.1"	SH	25.6"
D	19.3"	OH	34.3"

SEAT FINISH

FRAME FINISH	COM	COL	Grade 1	Grade 2	Leather
Polished Chrome	$1,090	$1,130	$1,210	$1,300	POA
VR Colors	$970	$1,040	$1,110	$1,170	POA

Net Weight	15.65lbs
Com	0.77yds

Quantity per Carton	1
Carton Weight	24.47lbs
Carton Volume	21.19ft³

MYRA 4.2

W	18.1"	SH	25.6"
D	19.3"	OH	34.3"

SEAT FINISH

FRAME FINISH	COM	COL	Grade 1	Grade 2	Leather
Wood Colors	$1,400	$1,450	$1,520	$1,600	POA

Net Weight	16.31lbs
Com	0.77yds

Quantity per Carton	1
Carton Weight	25.13lbs
Carton Volume	9.18ft³

ET AL

MYRA 5.1

W	31.9"	SH	16.5"
D	29.1"	OH	35"

SEAT FINISH

FRAME FINISH	COM	COL	Grade 1	Grade 2	Leather
Polished Chrome	$2,170	$2,280	$2,580	$2,780	POA
VR Colors	$2,130	$2,240	$2,530	$2,740	POA

Net Weight	35.27lbs	Quantity per Carton	1
Com	2.3yds	Carton Weight	44.09lbs
		Carton Volume	21.19ft³

MYRA 5.2

W	31.9"	SH	16.5"
D	29.1"	OH	35"

SEAT FINISH

FRAME FINISH	COM	COL	Grade 1	Grade 2	Leather
Wood Colors	$2,240	$2,340	$2,640	$2,860	POA

Net Weight	32.41lbs	Quantity per Carton	1
Com	2.3yds	Carton Weight	41.23lbs
		Carton Volume	21.19ft³

MYRA 5.3

W	31.9"	SH	16.5"
D	29.1"	OH	35"
		AH	22.8"

SEAT FINISH

FRAME FINISH	COM	COL	Grade 1	Grade 2	Leather
VR Colors	$2,520	$2,640	$2,900	$3,100	POA

Net Weight	66.36lbs	Quantity per Carton	1
Com	2.3yds	Carton Volume	20.48ft³

MYRA 5.4

W	31.9"	SH	16.5"
D	31.9"	OH	45.3"
		AH	22"

SEAT FINISH

FRAME FINISH	COM	COL	Grade 1	Grade 2	Leather
Chrome	$3,480	$3,650	$4,040	$4,340	POA
VR Colors	$3,470	$3,640	$4,030	$4,330	POA

Net Weight	48.06lbs	Quantity per Carton	1
Com	3.5yds	Carton Volume	27.55ft³

ET AL

MYRA 5.5

W	31.9"	SH	16.5"
D	31.9"	OH	45.3"
		AH	22"

SEAT FINISH

FRAME FINISH	COM	COL	Grade 1	Grade 2	Leather
Wood Colors	$3,920	$4,120	$4,480	$4,780	POA

Net Weight	46.96lbs	Quantity per Carton	1
Com	3.5yds	Carton Volume	27.55ft³

MYRA 5.6

W	31.9"	SH	16.5"
D	31.9"	OH	45.3"
		AH	22"

SEAT FINISH

FRAME FINISH	COM	COL	Grade 1	Grade 2	Leather
Black aluminum	$4,270	$4,480	$4,840	$5,130	POA
Polished Aluminium	$4,360	$4,600	$4,940	$5,230	POA

Net Weight	55.56lbs	Quantity per Carton	1
Com	3.5yds	Carton Volume	27.55ft³

MYRA 8.1

W	23.6"	OH	18.5"
D	17.7"		

SEAT FINISH

FRAME FINISH	COM	COL	Grade 1	Grade 2	Leather
Polished Chrome	$1,090	$1,130	$1,230	$1,310	POA
VR Colors	$1,000	$1,060	$1,130	$1,230	POA

Net Weight	15.21lbs	Quantity per Carton	1
Com	0.88yds	Carton Volume	4.94ft³

MYRA 8.2

W	47.2"	OH	18.5"
D	17.7"		

SEAT FINISH

FRAME FINISH	COM	COL	Grade 1	Grade 2	Leather
Polished Chrome	$1,880	$1,980	$2,180	$2,330	POA
VR Colors	$1,660	$1,760	$1,980	$2,130	POA

Net Weight	28.66lbs	Quantity per Carton	1
Com	1.75yds	Carton Volume	9.89ft³

ET AL

MYRA 8.3

W	71.3"	OH	18.5"
D	17.7"		

SEAT FINISH

FRAME FINISH	COM	COL	Grade 1	Grade 2	Leather
Polished Chrome	$2,790	$2,940	$3,230	$3,480	POA
VR Colors	$2,390	$2,520	$2,820	$3,080	POA

Net Weight	41.89lbs	Quantity per Carton	1
Com	2.63yds	Carton Volume	14.83ft³

MYRA 8.4

W	59.1"	SH	16.9"
D	26.4"	OH	29.5"
		AH	24"

SEAT FINISH

FRAME FINISH	COM	COL	Grade 1	Grade 2	Leather
Chrome	$4,180	$4,390	$4,640	$4,870	POA
VR Colors	$3,800	$4,000	$4,260	$4,490	POA

Net Weight	70.11lbs	Quantity per Carton	1
Com	2.84yds	Carton Volume	31.43ft³

MYRA 8.5

W	59.1"	SH	16.9"
D	26.4"	OH	29.5"
		AH	24"

SEAT FINISH

FRAME FINISH	COM	COL	Grade 1	Grade 2	Leather
Wood Colors	$4,150	$4,360	$4,620	$4,850	POA

Net Weight	67.24lbs	Quantity per Carton	1
Com	2.84yds	Carton Volume	31.43ft³

NASSAU 1.0

W	17.3"	SH	18.5"
D	19.3"	OH	32.3"

SEAT FINISH	
Polypropylene	$320

Net Weight	9.26lbs	Quantity per Carton	4
		Carton Weight	48.06lbs
		Carton Volume	10.24ft³

ET AL

NASSAU 1.1

W	17.3"	SH	18.9"
D	19.3"	OH	32.3"

	SEAT FINISH				
FRAME FINISH	COM	COL	Grade 1	Grade 2	Leather
Polypropylene	$800	$830	$920	$980	POA

Net Weight	13.67lbs
Com	0.77yds

Quantity per Carton	2
Carton Weight	38.36lbs
Carton Volume	9.54ft³

NASSAU 1.2

W	17.3"	SH	18.9"
D	19.3"	OH	32.3"

	SEAT FINISH				
FRAME FINISH	COM	COL	Grade 1	Grade 2	Leather
Polypropylene	$580	$620	$680	$740	POA

Net Weight	12.13lbs

Quantity per Carton	2
Carton Weight	35.27lbs
Carton Volume	9.54ft³

NASSAU 2.0

W	20.9"	SH	18.5"
D	19.3"	OH	32.3"
		AH	26"

SEAT FINISH	
Polypropylene	$450

Net Weight	10.58lbs

Quantity per Carton	4
Carton Weight	53.35lbs
Carton Volume	13.77ft³

NASSAU 3.0

W	18.1"	SH	29.9"
D	22"	OH	36.6"

SEAT FINISH	
Polypropylene	$550

Net Weight	10.36lbs

Quantity per Carton	4
Carton Weight	52.91lbs
Carton Volume	11.3ft³

ET AL

NASSAU 4.0

W	18.1"	SH	26"
D	22"	OH	32.3"

SEAT FINISH	
Polypropylene	$550

Net Weight	10.36lbs	Quantity per Carton	4
		Carton Weight	50.71lbs
		Carton Volume	11.3ft³

NOODLE 8.1

W	19.7"	OH	11.8"
D	19.7"		

FRAME FINISH	
VR Colors	$960
AC VR Outdoor Colors	$1,030

Net Weight	14.33lbs

NOODLE 8.2

W	16.5"	OH	16.5"
D	16.5"		

FRAME FINISH	
VR Colors	$960
AC VR Outdoor Colors	$1,050

Net Weight	14.33lbs	Quantity per Carton	2
		Carton Volume	4.94ft³

PILLOW 1.1

W	19.3"	SH	21.3"
D	14.6"	OH	21.3"

SEAT FINISH	
COM	$960
COL	$1,020
Grade 1	$1,160
Grade 2	$1,290
Leather	POA

Net Weight	11.24lbs	Carton Volume	4.24ft³
Com	1.2yds		

PILLOW 1.2

W	19.7"	SH	20.5"
D	17.7"	OH	33.5"

SEAT FINISH	
COM	$1,850
Grade 1	$2,250
Grade 2	$2,470

Net Weight	13.67lbs	Quantity per Carton	1
Com	2.46yds	Carton Volume	9.18ft³

ET AL

PILLOW 8.1

W	34.6"	OH	20.5"
D	34.6"		

SEAT FINISH	
COM	$2,900
Grade 1	$3,660
Grade 2	$4,070

Net Weight	25.35lbs	Quantity per Carton	1
Com	4.76yds	Carton Volume	17.3ft³

REUNION 1270

W	35.4"		
D	26.8"		

	TOP FINISH		
FRAME FINISH	MM STR Compact	MM STR Fenix Black	MM STR Full Color
VR Reunion Colors	$2,340	$2,560	$2,390

Net Weight	33.07lbs	Quantity per Carton	1

REUNION 1271

W	49.6"		
D	26.8"		

	TOP FINISH		
FRAME FINISH	MM STR Compact	MM STR Fenix Black	MM STR Full Color
VR Reunion Colors	$2,630	$3,070	$2,700

Net Weight	39.68lbs	Quantity per Carton	1

REUNION 1275A

W	37"	OH	37.8"
D	1.6"		

MISC FINISH	
COM	$1,940
COL	$2,140
Grade 1	$2,270
Grade 2	$2,450
Sandler Leather	POA

Net Weight	7.72lbs	Quantity per Carton	1
Com	2.63yds		

REUNION 1275B

W	37"	OH	31.9"
D	1.6"		

MISC FINISH	
COM	$1,640
COL	$1,810
Grade 1	$1,910
Grade 2	$2,060
Sandler Leather	POA

Net Weight	6.61lbs	Quantity per Carton	1
Com	2.19yds		

ET AL

REUNION 1276A

W	37"	OH	37.8"
D	1.6"		

MISC FINISH	
COM	$1,970
COL	$2,170
Grade 1	$2,300
Grade 2	$2,480
Sandler Leather	POA

Net Weight	7.72lbs	Quantity per Carton	1
Com	2.63yds		

REUNION 1276B

W	37"	OH	31.9"
D	1.6"		

MISC FINISH	
COM	$1,670
COL	$1,840
Grade 1	$1,940
Grade 2	$2,090
Sandler Leather	POA

Net Weight	6.61lbs	Quantity per Carton	1
Com	2.19yds		

REUNION 1277A

W	48.8"	OH	37.8"
D	1.6"		

MISC FINISH	
COM	$2,500
COL	$2,750
Grade 1	$2,820
Grade 2	$3,000
Sandler Leather	POA

Net Weight	10.14lbs	Quantity per Carton	1
Com	2.63yds		

REUNION 1277B

W	48.8"	OH	31.9"
D	1.6"		

MISC FINISH	
COM	$1,700
COL	$1,880
Grade 1	$1,970
Grade 2	$2,120
Sandler Leather	POA

Net Weight	9.04lbs	Quantity per Carton	1
Com	2.19yds		

ET AL

REUNION 1278A

W	48.8"	OH	37.8"
D	1.6"		

MISC FINISH	
COM	$2,530
COL	$2,790
Grade 1	$2,860
Grade 2	$3,030
Sandler Leather	POA

Net Weight	10.14lbs	Quantity per Carton	1
Com	2.63yds		

REUNION 1278B

W	48.8"	OH	31.9"
D	1.6"		

MISC FINISH	
COM	$1,730
COL	$1,910
Grade 1	$2,010
Grade 2	$2,150
Sandler Leather	POA

Net Weight	9.04lbs	Quantity per Carton	1
Com	2.19yds		

REUNION 1280A

W	23.2"	OH	37.8"
D	1.6"		

MISC FINISH	
COM	$1,380
COL	$1,520
Grade 1	$1,540
Grade 2	$1,630
Sandler Leather	POA

Net Weight	4.85lbs	Quantity per Carton	1
Com	1.31yds		

REUNION 1281A

W	23.2"	OH	37.8"
D	1.6"		

MISC FINISH	
COM	$1,400
COL	$1,540
Grade 1	$1,560
Grade 2	$1,650
Sandler Leather	POA

Net Weight	4.85lbs	Quantity per Carton	1
Com	1.31yds		

ET AL

REUNION 1281B

W	23.2"	OH	31.9"
D	1.6"		

MISC FINISH	
COM	$1,080
COL	$1,200
Grade 1	$1,220
Grade 2	$1,290
Sandler Leather	POA

Net Weight	3.75lbs	Quantity per Carton	1
Com	1.09yds		

REUNION 1283

W	29.1"	OH	6.3"
D	8.3"		

	TOP FINISH		
FRAME FINISH	MM STR Compact	MM STR Fenix Black	MM STR Full Color
VR Reunion Colors	$540	$650	$550

Net Weight	5.51lbs	Quantity per Carton	1

REUNION 1284

W	44.1"	OH	6.3"
D	8.3"		

	TOP FINISH		
FRAME FINISH	MM STR Compact	MM STR Fenix Black	MM STR Full Color
VR Reunion Colors	$650	$740	$670

Net Weight	7.72lbs	Quantity per Carton	1

REUNION 1285

		OH	18.5"
W	11.8"		

MISC FINISH	
COM	$620
COL	$680
Grade 1	$790
Grade 2	$870
Sandler Leather	POA

Net Weight	0.44lbs	Quantity per Carton	1
Com	1.31yds		

ET AL

REUNION 1286

		OH	11.8"
W	11.8"		

MISC FINISH	
COM	$560
COL	$620
Grade 1	$640
Grade 2	$680
Sandler Leather	POA

Net Weight	0.44lbs	Quantity per Carton	1
Com	0.66yds		

RING 1.1

W	20.5"	SH	18.9"
D	20.5"	OH	30.7"

	SEAT FINISH				
FRAME FINISH	COM	COL	Grade 1	Grade 2	Leather
Polished Chrome	$870	$910	$1,020	$1,110	POA
VR Colors	$810	$850	$950	$1,060	POA

Net Weight	15.65lbs	Quantity per Carton	4
Com	0.82yds	Carton Weight	72.75lbs
		Carton Volume	13.77ft³

RING 2.1

W	22"	SH	18.9"
D	20.5"	OH	30.7"
		AH	26.4"

	SEAT FINISH				
FRAME FINISH	COM	COL	Grade 1	Grade 2	Leather
Polished Chrome	$950	$1,020	$1,110	$1,180	POA
VR Colors	$880	$920	$1,040	$1,120	POA

Net Weight	16.53lbs	Quantity per Carton	1
Com	0.82yds	Carton Weight	27.56lbs
		Carton Volume	13.77ft³

RING 3.1

W	20.5"	SH	29.5"
D	20.1"	OH	38.2"

	SEAT FINISH				
FRAME FINISH	COM	COL	Grade 1	Grade 2	Leather
Polished Chrome	$960	$1,040	$1,110	$1,170	POA
VR Colors	$910	$950	$1,060	$1,120	POA

Net Weight	16.31lbs	Quantity per Carton	2
Com	0.77yds	Carton Weight	27.34lbs
		Carton Volume	13.07ft³

ET AL

ROUND STRATIFIED COMPACT FULL COLOR TOP

	SIZE FINISH	
TOP FINISH	Round 31" / 79cm Diameter	Round 36" / 90cm Diameter
MM STR Full Color	$1,100	$1,610

Net Weight	19.84lbs

ROUND STRATIFIED COMPACT TOP

	SIZE FINISH	
TOP FINISH	Round 31" / 79cm Diameter	Round 36" / 90cm Diameter
MM STR	$710	$830

Net Weight	19.84lbs

SALINERO 8.1

	TOP FINISH		
FRAME FINISH	Fenix NTM 0720	Full Color White	Grafite
VR Matt Jet Black	$4,330	$4,330	$4,330

Net Weight	69.45lbs	Quantity per Carton	1
		Carton Volume	8.83ft³

W	39.4"	OH	29.5"
D	39.4"		

SALINERO 8.2

	TOP FINISH		
FRAME FINISH	Fenix NTM 0720	Full Color White	Grafite
VR Matt Jet Black	$7,170	$7,170	$7,170

Net Weight	109.13lbs	Quantity per Carton	1
		Carton Volume	13.77ft³

W	78.7"	OH	29.5"
D	39.4"		

SALINERO 8.3

	TOP FINISH		
FRAME FINISH	Fenix NTM 0720	Full Color White	Grafite
VR Matt Jet Black	$7,780	$7,780	$7,780

Net Weight	125lbs	Quantity per Carton	1
		Carton Volume	16.25ft³

W	94.5"	OH	29.5"
D	39.4"		

ET AL

SALINERO 8.4

W	118.1"	OH	29.5"
D	39.4"		

	TOP FINISH		
FRAME FINISH	Fenix NTM 0720	Full Color White	Grafite
VR Matt Jet Black	$8,370	$8,370	$8,370

Net Weight	150.36lbs	Quantity per Carton	1
		Carton Volume	16.25ft³

SALINERO 8.5

W	102.4"	OH	29.5"
D	39.4"		

	TOP FINISH		
FRAME FINISH	Fenix NTM 0720	Full Color White	Grafite
VR Matt Jet Black	$7,820	$7,820	$7,820

Net Weight	128.09lbs	Quantity per Carton	1
		Carton Volume	16.25ft³

SALINERO 8.6

W	118.1"	OH	29.5"
D	39.4"		

	TOP FINISH		
FRAME FINISH	Fenix NTM 0720	Full Color White	Grafite
VR Matt Jet Black	$8,330	$8,330	$8,330

Net Weight	147.05lbs	Quantity per Carton	1
		Carton Volume	19.42ft³

SHADE 1.1

W	20.1"	SH	18.5"
D	20.9"	OH	32.3"

FRAME FINISH	
AC VR Outdoor Colors	$830
VR Colors	$780

Net Weight	13.89lbs	Quantity per Carton	4
		Carton Volume	13.07ft³

SHADE 2.1

W	20.1"	SH	18.5"
D	20.9"	OH	32.3"
		AH	27.2"

FRAME FINISH	
AC VR Outdoor Colors	$1,120
VR Colors	$970

Net Weight	15.87lbs	Quantity per Carton	4
		Carton Volume	13.07ft³

ET AL

SHADE 3.1

W	19.3"	SH	29.5"
D	18.5"	OH	37.8"

FRAME FINISH	
AC VR Outdoor Colors	$1,130
VR Colors	$950

Net Weight	14.99lbs	Quantity per Carton	2
		Carton Volume	12.71ft³

SHADE 4.1

W	19.3"
D	18.5"

FRAME FINISH	
AC VR Outdoor Colors	$1,140
VR Colors	$950

Net Weight	14.99lbs	Quantity per Carton	2
		Carton Volume	12.71ft³

SHADE 5.1

W	26"	SH	15"
D	26"	OH	31.9"

FRAME FINISH	
AC VR Outdoor Colors	$1,320
VR Colors	$1,110

Net Weight	20.28lbs	Quantity per Carton	2
		Carton Volume	17.66ft³

SHADE CUSHION 619

W	20.9"
D	17.3"

SEAT FINISH	
COM	$170
COL	$190
Grade 1	$240
Grade 2	$280
Leather	POA
Amelia	$470
FabThirty	$470
Iris	$410
Hero	$380

Net Weight	0.57lbs
Com	0.6yds

ET AL

SHADE CUSHION 624-624B

W	16.5"
D	12.2"

SEAT FINISH	
COM	$160
COL	$180
Grade 1	$220
Grade 2	$250
Leather	POA
Amelia	$420
FabThirty	$420
Iris	$360
Hero	$340

Net Weight	0.44lbs
Com	0.55yds

SHADE CUSHION 625-626

W	16.5"
D	16.5"

SEAT FINISH	
COM	$170
COL	$190
Grade 1	$240
Grade 2	$270
Leather	POA
Amelia	$450
FabThirty	$450
Iris	$390
Hero	$370

Net Weight	0.53lbs
Com	0.55yds

SNAP 1100

W	18.9"	SH	18.5"
D	19.7"	OH	30.7"

	SEAT FINISH
FRAME FINISH	Polypropylene SNAP
Polished Chrome	$330
VR Colors	$330

Net Weight	9.04lbs

Quantity per Carton	4
Carton Volume	13.77ft³

SNAP 1101

W	21.3"	SH	18.5"
D	19.7"	OH	30.7"

	SEAT FINISH
FRAME FINISH	Polypropylene SNAP
Polished Chrome	$390
VR Colors	$390

Net Weight	9.7lbs

Quantity per Carton	4
Carton Volume	16.6ft³

ET AL

SNAP 1102

W	20.1"	SH	29.5"
D	18.1"	OH	41.3"

FRAME FINISH	SEAT FINISH
	Polypropylene SNAP
Polished Chrome	$500
VR Colors	$460

Net Weight	11.68lbs	Quantity per Carton	4
		Carton Volume	12.71ft³

SNAP 1102CS

W	20.1"	SH	25.6"
D	18.1"	OH	37.8"

FRAME FINISH	SEAT FINISH
	Polypropylene SNAP
Polished Chrome	$490
VR Colors	$470

Net Weight	11.68lbs	Quantity per Carton	4
		Carton Volume	12.71ft³

SNAP 1105

W	17.3"	SH	18.5"
D	18.9"	OH	30.7"

FRAME FINISH	SEAT FINISH
	Polypropylene SNAP
Wood Colors	$770

Net Weight	8.82lbs	Quantity per Carton	2
		Carton Volume	10.95ft³

SNAP 1106

W	21.3"	SH	18.5"
D	18.9"	OH	30.7"
		AH	26.4"

FRAME FINISH	SEAT FINISH
	Polypropylene SNAP
Wood Colors	$820

Net Weight	9.48lbs	Quantity per Carton	1
		Carton Volume	11.3ft³

ET AL

SQUARE STRATIFIED COMPACT FULL COLOR TOP

	SIZE FINISH	
TOP FINISH	Square 32" x 32" / 80cm x 80cm	Square 36" x 36" / 90cm x 90cm
MM STR Full Color	$1,320	$1,620

Net Weight	19.84lbs

SQUARE STRATIFIED COMPACT TOP

	SIZE FINISH	
TOP FINISH	Square 32" x 32" / 80cm x 80cm	Square 36" x 36" / 90cm x 90cm
MM STR	$720	$880

Net Weight	19.84lbs

UNI 379-P

W	20.1"	SH	29.9"
D	21.7"	OH	42.9"

	SEAT FINISH	
FRAME FINISH	Optional Seat Finishes (MOQ 200 pieces)	Seat finishes
Polished Chrome	$650	$630
VR Colors	$570	$550

Net Weight	14.99lbs

Quantity per Carton	4
Carton Weight	70.99lbs
Carton Volume	16.6ft³

UNI 380-P

W	16.9"	SH	29.9"
D	19.7"	OH	44.5"

	SEAT FINISH	
FRAME FINISH	Optional Seat Finishes (MOQ 200 pieces)	Seat finishes
Polished Chrome	$1,010	$980
VR Colors	$810	$800

Net Weight	37.48lbs

Quantity per Carton	1
Carton Weight	44.09lbs
Carton Volume	9.54ft³

UNI 386-P

W	18.9"	SH	30.3"
D	19.7"	OH	44.1"

	SEAT FINISH	
FRAME FINISH	Optional Seat Finishes (MOQ 200 pieces)	Seat finishes
Wood Colors	$1,300	$1,270

Net Weight	13.89lbs

Quantity per Carton	1
Carton Weight	24.91lbs
Carton Volume	12.71ft³

ET AL

UNI 391-P

W	20.1"	SH	29.5"
D	20.5"	OH	42.5"

	SEAT FINISH	
FRAME FINISH	Optional Seat Finishes (MOQ 200 pieces)	Seat finishes
Polished Chrome	$980	$960
VR Colors	$930	$910

Net Weight	11.24lbs

Quantity per Carton	1
Carton Weight	22.27lbs
Carton Volume	12.71ft³

UNI 553-P

W	17.7"	SH	18.1"
D	20.9"	OH	31.1"

	SEAT FINISH	
FRAME FINISH	Optional Seat Finishes (MOQ 200 pieces)	Seat finishes
Polished Chrome	$880	$850
VR Colors	$760	$740

Net Weight	11.02lbs

Quantity per Carton	2
Carton Weight	17.64lbs
Carton Volume	9.89ft³

UNI 570-P

W	17.7"	SH	18.5"
D	20.9"	OH	31.5"

	SEAT FINISH	
FRAME FINISH	Optional Seat Finishes (MOQ 200 pieces)	Seat finishes
Wood Colors	$1,000	$960

Net Weight	10.36lbs

Quantity per Carton	2
Carton Weight	31.75lbs
Carton Volume	9.89ft³

UNI 571-P

W	18.9"	SH	18.1"
D	20.9"	OH	31.1"

	SEAT FINISH	
FRAME FINISH	Optional Seat Finishes (MOQ 200 pieces)	Seat finishes
Wood Colors	$800	$760

Net Weight	9.81lbs

Quantity per Carton	2
Carton Weight	30.64lbs
Carton Volume	9.18ft³

ET AL

UNI 572-P

W	18.5"	SH	18.1"
D	20.9"	OH	31.1"

	SEAT FINISH	
FRAME FINISH	Optional Seat Finishes (MOQ 200 pieces)	Seat finishes
Polished Chrome	$580	$550
VR Colors	$550	$470

Net Weight	10.14lbs	Quantity per Carton	5
		Carton Weight	61.73lbs
		Carton Volume	11.3ft³

UNI 573-P

W	21.7"	SH	18.1"
D	20.9"	OH	31.1"
		AH	26.8"

	SEAT FINISH	
FRAME FINISH	Optional Seat Finishes (MOQ 200 pieces)	Seat finishes
Polished Chrome	$710	$670
VR Colors	$650	$610

Net Weight	12.13lbs	Quantity per Carton	4
		Carton Weight	59.52lbs
		Carton Volume	13.07ft³

UNI 574-P

W	19.3"	SH	18.1"
D	20.9"	OH	31.1"

	SEAT FINISH	
FRAME FINISH	Optional Seat Finishes (MOQ 200 pieces)	Seat finishes
Polished Chrome	$670	$650
VR Colors	$650	$610

Net Weight	13.89lbs	Quantity per Carton	4
		Carton Weight	66.58lbs
		Carton Volume	13.42ft³

UNI 602M

W	17.7"	SH	18.9"
D	21.3"	OH	32.3"

	SEAT FINISH				
FRAME FINISH	COM	COL	Grade 1	Grade 2	Leather
Wood Colors	$1,230	$1,300	$1,420	$1,520	POA

Net Weight	14.66lbs	Quantity per Carton	1
Com	1.2yds	Carton Volume	8.48ft³

ET AL

UNI-KA 563-P

W	23.2"	SH	18.5"
D	21.7"	OH	31.5"
		AH	27.2"

FRAME FINISH	SEAT FINISH Uni Ka Finish
Polished Chrome	$480
VR Colors	$460

Net Weight	14.11lbs

Quantity per Carton	4
Carton Weight	67.46lbs
Carton Volume	14.48ft³

UNI-KA 563M

W	23.2"	SH	18.9"
D	21.7"	OH	31.9"
		AH	27.6"

FRAME FINISH:

SEAT FINISH	BACK FINISH Uni Ka Finish
COM	$1,160
COL	$1,240
Grade 1	$1,400
Grade 2	$1,500
Leather	POA

FRAME FINISH:

SEAT FINISH	BACK FINISH Uni Ka Finish
COM	$1,100
COL	$1,140
Grade 1	$1,320
Grade 2	$1,420
Leather	POA

Net Weight	20.5lbs
Com	1.31yds

Quantity per Carton	1
Carton Weight	31.53lbs
Carton Volume	11.65ft³

UNI-KA 564-P

W	23.2"	SH	18.5"
D	21.3"	OH	31.9"
		AH	27.6"

FRAME FINISH	SEAT FINISH Uni Ka Finish
Wood Colors	$960

Net Weight	14.33lbs

Quantity per Carton	1
Carton Weight	25.35lbs
Carton Volume	9.54ft³

ET AL

UNI-KA 564M

W	23.2"	SH	18.9"
D	21.3"	OH	32.3"
		AH	28.7"

SEAT FINISH

FRAME FINISH	COM	COL	Grade 1	Grade 2	Leather
Wood Colors	$1,420	$1,500	$1,640	$1,740	POA

Net Weight	20.72lbs
Com	1.31yds

Quantity per Carton	1
Carton Weight	30.86lbs
Carton Volume	11.65ft³

UNI-KA 565-P

W	23.2"	SH	18.1"
D	21.3"	OH	31.5"
		AH	27.2"

SEAT FINISH

FRAME FINISH	Uni Ka Finish
Polished Chrome	$660
VR Colors	$670

Net Weight	15.21lbs

Quantity per Carton	1
Carton Weight	26.24lbs
Carton Volume	9.54ft³

ET AL

UNI-KA 565M

W	23.2"	SH	18.5"
D	21.3"	OH	31.9"
		AH	27.2"

FRAME FINISH:

	BACK FINISH
SEAT FINISH	Uni Ka Finish
COM	$1,300
COL	$1,350
Grade 1	$1,510
Grade 2	$1,610
Leather	POA

FRAME FINISH:

	BACK FINISH
SEAT FINISH	Uni Ka Finish
COM	$1,210
COL	$1,290
Grade 1	$1,430
Grade 2	$1,540
Leather	POA

Net Weight	21.61lbs	Quantity per Carton	1
Com	1.31yds	Carton Weight	29.76lbs
		Carton Volume	11.65ft³

UNI-KA 566-P

W	23.2"	SH	18.1"
D	21.3"	OH	31.5"
		AH	27.2"

	SEAT FINISH
FRAME FINISH	Uni Ka Finish
Polished Chrome	$590
VR Colors	$590

Net Weight	16.76lbs	Quantity per Carton	1
		Carton Weight	27.78lbs
		Carton Volume	9.54ft³

ET AL

UNI-KA 566M

W	23.2"	SH	18.5"
D	21.7"	OH	31.9"
		AH	27.2"

FRAME FINISH:

	BACK FINISH
SEAT FINISH	Uni Ka Finish
COM	$1,290
COL	$1,340
Grade 1	$1,500
Grade 2	$1,600
Leather	POA

FRAME FINISH:

	BACK FINISH
SEAT FINISH	Uni Ka Finish
COM	$1,180
COL	$1,270
Grade 1	$1,420
Grade 2	$1,520
Leather	POA

Net Weight	23.15lbs	Quantity per Carton	1
Com	1.31yds	Carton Weight	34.17lbs
		Carton Volume	11.65ft³

UNI-KA 569-P

W	23.2"	SH	18.5"
D	21.3"	OH	32.3"
		AH	27.6"

	SEAT FINISH
FRAME FINISH	Uni Ka Finish
Polished Chrome	$1,400
VR Colors	$1,040

Net Weight	23.37lbs	Quantity per Carton	1
		Carton Weight	34.39lbs
		Carton Volume	10.59ft³

ET AL

UNI-KA 569M

W	23.2"	SH	18.9"
D	21.3"	OH	32.7"
		AH	27.6"

FRAME FINISH:

	BACK FINISH
SEAT FINISH	Uni Ka Finish
COM	$1,840
COL	$1,930
Grade 1	$2,060
Grade 2	$2,170
Leather	POA

FRAME FINISH:

	BACK FINISH
SEAT FINISH	Uni Ka Finish
COM	$1,620
COL	$1,720
Grade 1	$1,850
Grade 2	$1,940
Leather	POA

Net Weight	29.76lbs	Quantity per Carton	1
Com	1.31yds	Carton Weight	39.68lbs
		Carton Volume	11.65ft³

UNI-KA 601-P

W	23.2"	SH	18.5"
D	20.9"	OH	31.5"
		AH	28"

	SEAT FINISH
FRAME FINISH	Uni Ka Finish
Wood Colors	$910

Net Weight	14.99lbs	Quantity per Carton	1
		Carton Weight	22.05lbs
		Carton Volume	11.65ft³

ET AL

UNI-KA 601M

W	23.2"	SH	18.9"
D	21.3"	OH	31.9"
		AH	28.3"

FRAME FINISH:

	BACK FINISH
SEAT FINISH	Uni Ka Finish
COM	$1,550
COL	$1,640
Grade 1	$1,790
Grade 2	$1,910
Leather	POA

Net Weight	21.38lbs	Quantity per Carton	1
Com	1.31yds	Carton Weight	30.86lbs
		Carton Volume	11.65ft³

UNI-KA 604M

W	23.2"	SH	16.9"
D	23.6"	OH	28.7"
		AH	28.3"

	SEAT FINISH				
FRAME FINISH	COM	COL	Grade 1	Grade 2	Leather
Polished Chrome	$1,160	$1,230	$1,400	$1,510	POA
VR Colors	$1,140	$1,210	$1,390	$1,500	POA

Net Weight	20.39lbs	Quantity per Carton	1
Com	1.31yds	Carton Weight	30.86lbs
		Carton Volume	10.95ft³

WEB 466

W	17.3"	OH	28.3"
D	17.3"		

FRAME FINISH	
VR Colors	$480

Net Weight	11.02lbs	Quantity per Carton	2
		Carton Weight	30.86lbs
		Carton Volume	2.83ft³

WEB 466A

W	17.3"	OH	43.3"
D	17.3"		

FRAME FINISH	
VR Colors	$620

Net Weight	13.89lbs	Quantity per Carton	1
		Carton Weight	22.05lbs
		Carton Volume	1.77ft³

ET AL

WEB 467

W	22.8"	OH	28.3"
D	22.8"		

FRAME FINISH	
VR Colors	$510

Net Weight	12.13lbs	Quantity per Carton	2
		Carton Weight	33.07lbs
		Carton Volume	2.83ft³

WEB 467A

W	22.8"	OH	43.3"
D	22.8"		

FRAME FINISH	
VR Colors	$650

Net Weight	14.99lbs	Quantity per Carton	1
		Carton Weight	22.05lbs
		Carton Volume	2.12ft³

WEB 468

W	28.3"	OH	28.3"
D	28.3"		

FRAME FINISH	
VR Colors	$560

Net Weight	17.64lbs	Quantity per Carton	2
		Carton Weight	44.09lbs
		Carton Volume	4.24ft³

WEB 469

W	39.4"	OH	28.3"
D	25.6"		

FRAME FINISH	
VR Colors	$740

Net Weight	17.64lbs	Quantity per Carton	2
		Carton Weight	44.09lbs
		Carton Volume	4.24ft³

ZENITH 475

W	46.9"	OH	28.3"
D	35"		

FRAME FINISH	
AC VR Colors	$840

Net Weight	16.98lbs	Carton Volume	15.54ft³

ET AL

ZENITH 476

W	70.5"	OH	28.3"
D	35"		

FRAME FINISH	
AC VR Colors	$1,040

Net Weight	19.84lbs	Carton Volume	15.54ft³

ZENITH STRATIFIED COMPACT FULL COLOR TOP

	SIZE FINISH				
TOP FINISH	Rectangle 40" x 72" / 100cm x 180cm	Rectangle 40" x 56" / 100cm x 140cm	Rectangle 40" x 79" / 100cm x 200cm	Rectangle 36" x 72" / 90cm x 180cm	Rectangle 36" X 52" / 90cm X 130cm
MM STR Full Color	$4,090	$3,170	$4,200	$3,320	$2,090

ZENITH STRATIFIED COMPACT TOP

	SIZE FINISH				
TOP FINISH	Rectangle 40" x 72" / 100cm x 180cm	Rectangle 40" x 56" / 100cm x 140cm	Rectangle 40" x 79" / 100cm x 200cm	Rectangle 36" x 72" / 90cm x 180cm	Rectangle 36" X 52" / 90cm X 130cm
MM STR White	$3,050	$2,170	$3,190	$2,370	$1,560

ZERO 208

W	23.6"	SH	17.7"
D	27.2"	OH	31.5"

	SEAT FINISH				
FRAME FINISH	COM	Amelia	FabThirty	Iris	Hero
AC VR Outdoor Colors	$1,740	$2,570	$2,570	$2,330	$2,200

Net Weight	12.35lbs	Quantity per Carton	2
Com	1.59yds	Carton Weight	16.76lbs
		Carton Volume	17.66ft³

ZERO 209

W	27.2"	SH	17.7"
D	27.2"	OH	31.5"

	SEAT FINISH				
FRAME FINISH	COM	Amelia	FabThirty	Iris	Hero
AC VR Outdoor Colors	$2,150	$3,410	$3,410	$3,070	$2,890

Net Weight	16.76lbs	Quantity per Carton	2
Com	2.3yds	Carton Weight	22.49lbs
		Carton Volume	15.89ft³